

ADDENDUM



SECTION 00 91 11.02 - ADDENDUM 002

OWNER

INDIANA UNIVERSITY

PROJECT

20250312 - BL017 STUDENT BUILDING
(FRANCES MORGAN SWAIN) - F100
ANTHROPOLOGY GEOGRAPHY LABS

A/E PROJECT 5-6672

PURPOSE

THIS ADDENDUM SHALL FORM PART OF THE
BIDDING DOCUMENTS. CHANGES, ADDITIONS,
CLARIFICATION OR DELETIONS HEREIN
SUPERSEDE THE DRAWINGS AND
SPECIFICATIONS. BIDDERS SHALL INCLUDE
ON THE PROPOSAL FORM
ACKNOWLEDGEMENT OF THE RECEIPT OF
THIS ADDENDUM.

ATTACHMENTS

GENERAL: PRE-BID MEETING AGENDA AND
SIGN-IN SHEET

REISSUED SHEETS: A1.0.2, A1.2.3, A7.2.0,
A7.2.1, A7.2.2, A7.2.3

ARCHITECT-ENGINEER

GMB
317.641.0674
WWW.GMB.COM

ADDENDUM



GENERAL

1.1 PRE-BID MEETING AGENDA (NEW)

1.2 PRE-BID MEETING SIGN-IN SHEET (NEW)

1.3 BIDDER QUESTION & ANSWER:

Q: Regarding Detail 2 found on Drawing A1.2.3, are we removing and replacing the existing hatch? Or, are we just providing a new railing system?

A: Existing hatch to remain and new railing system to be provided. The assumed size of the hatch is 24"x30", but G.C. will need to field verify size and model of railing system to be provided.

SHEET CLARIFICATIONS / REVISIONS

2.1 SHEET A1.0.2 - SECOND FLOOR DEMOLITION PLAN (REISSUED)

- A. DEMOLITION NOTE 25 REVISED TO SAY: EXISTING FREESTANDING STAINLESS STEEL SINK, PLASTIC LAMINATE BACKSPLASH AND ACCESSORIES TO BE SALVAGED AND TURNED OVER TO OWNER.

2.2 SHEET A1.2.3 - THIRD FLOOR REFLECTED CEILING PLAN & ROOF PLAN (REISSUED)

- A. ROOF HATCH PLAN NOTE REVISED TO SAY: NEW FACTORY FABRICATED FIXED HATCH SAFETY RAILING SYSTEM. MODEL TO BE SELECTED BASED ON SIZE OF EXISTING HATCH TO BE VERIFIED IN FIELD BY CONTRACTOR. REFER TO SPEC SECTION 07 72 00

2.3 SHEET A7.2.0 - GROUND FLOOR FURNITURE PLAN (REISSUED)

- A. Furniture updates

2.4 SHEET A7.2.1 - FIRST FLOOR FURNITURE PLAN (REISSUED)

- A. Furniture updates

2.5 SHEET A7.2.2 - SECOND FLOOR FURNITURE PLAN (REISSUED)

- A. Furniture updates

2.6 SHEET A7.2.3 - THIRD FLOOR FURNITURE PLAN (REISSUED)

- A. Furniture updates

END OF SECTION

VIRTUAL PRE-BID MEETING AGENDA



Indiana University

Date/Time: December 2, 2025 at 10:00am

Project Name: 20250312 - BL107 Student Building (Frances Morgan Swain) - F100 Anthropology Geography Labs

GMB Project Number: 5-6672

A. Introductions

1. Sign-in
 - a. Please type your name, company, phone number and email address in the chat.
2. Owner
 - a. IU Team Lead: Somsri Bond, sobond@iu.edu
 - b. IU CM: Matt Harms, harmism@iu.edu
 - c. IU College of Arts and Sciences:
 - i. Joseph Kielar, jkielar@iu.edu
 - ii. Jacob Benson, jacbenso@iu.edu
3. A/E: Sarah Bajor, sarahb@gmb.com

B. Bidding Documents

Bidding Documents are available. Please contact Eastern Engineering Distribution Department, 9901 Allisonville Road, Fishers, Indiana 46038, Ph. 317-598-0661, www.iuplanroom.com for deposit and purchase information.

C. Bid Date

Bids will be received until 2:00 P.M. (local time) on December 18, 2025.

Via electronic bid submission on www.iuplanroom.com. Bidders must be registered on the plan room, and signed in to the plan room, in order to submit a bid.

D. Schedule

Contractor to share on the bid form the number of calendar days to complete the project.

E. Project Access

Reference Sheet G1.0.2 for approximate dumpster location. Exact location to be coordinated with IU CM and Parking Services.

F. Project Scope

The Project consists of the alteration of one conference room, three labs and their support spaces (offices, archives, etc.), and one teaching lab. Renovations will include minor work outside of these spaces as indicated on the bid documents. Scope includes new finishes, room configurations, updates to mechanical, electrical and plumbing infrastructure, salvaging/reinstalling casework, and the installation of a new exhaust fan.

The Owner has initiated separate contracts to furnish/install furniture and new casework/associated components. Contractor shall be responsible for final plumbing connections and minor electrical scope after the separate contracts' installations are completed.

Alternate No. 1 – LED Lighting and Ceilings, Rooms 014 and 028

Alternate No. 2 – Secure Room 260B

PRE-BID MEETING AGENDA



IU EMS will furnish VAV terminal boxes, control valves and exhaust valves to the mechanical contractor for installation. IU EMS will furnish and install the controls components (sensors, controllers, etc.).

G. Questions and Substitutions

All questions and requests must be received in writing. Email GMB Ecosystem of Teams (sarahb@gmb.com) by Monday, December 15, 2025, to be included in Addendum.

H. Additional Site Visits

Contact Matt Harms (harmsm@iu.edu) to schedule additional visits.

20250312 - BL107 Student Building (Frances Morgan Swain) - F100 Anthropology Geography Labs

Virtual Pre-Bid Meeting – December 2, 2025 10:00am



NAME	COMPANY	TELEPHONE	EMAIL
Scott Tuszynski	Weddle Bros. Building Group	812-340-9103	scott@weddlebros.com
Chance Bex	BOLDIN Construction	(812)322-5841	cbex@boldinconstruction.com
Corey Lusk	Verkler, Inc.	317-297-7054	cjlusk@verkler.com
Brad Boring	BOLDIN Construction Group	812.327.4022	bboring@boldinconstruction.com
Mallory Halcomb	Harrell-fish Inc.	3175175541	mhalcomb@harrell-fish.com
Andy Embrey	Embrey Construction	3177607599	andy@embreyconstruction.net
Aaron Root	Abel Construction	(317) 343-9743	aroot@abelconstruct.com
Jake Asay	Industrial Electric	812-241-6276	jakeasay@induselectric.com
Deidra Oxendine	CDI, Inc	812-230-8529	estimating@cdiinc.net
Trace Harruff	CDI, Inc.	812-232-3327	estimating@cdiinc.net
Brad Woolen	Terstep Co	317-590-7384	bradw@terstep.com
Stacie King	Department of Anthropology		kingsm@iu.edu
Jacob Benson	IU College of Arts & Sciences		jacbenso@iu.edu
Mary Beth Parks	IU	812-855-7394	mbparks2@iu.edu
Josh Leiting	IU	812-855-3342	jleiting@iu.edu
Matt Harms	IU	812-856-4110	harmsm@iu.edu
Sarah Bajor	GMB	317-641-0674	sarahb@gmb.com

Autodesk Docs: 05-6872 IUB Student Building F100 Anthropology Geography Labs (20250312) 05-6872A 2025.rvt
1/23/2025 3:17:10 PM

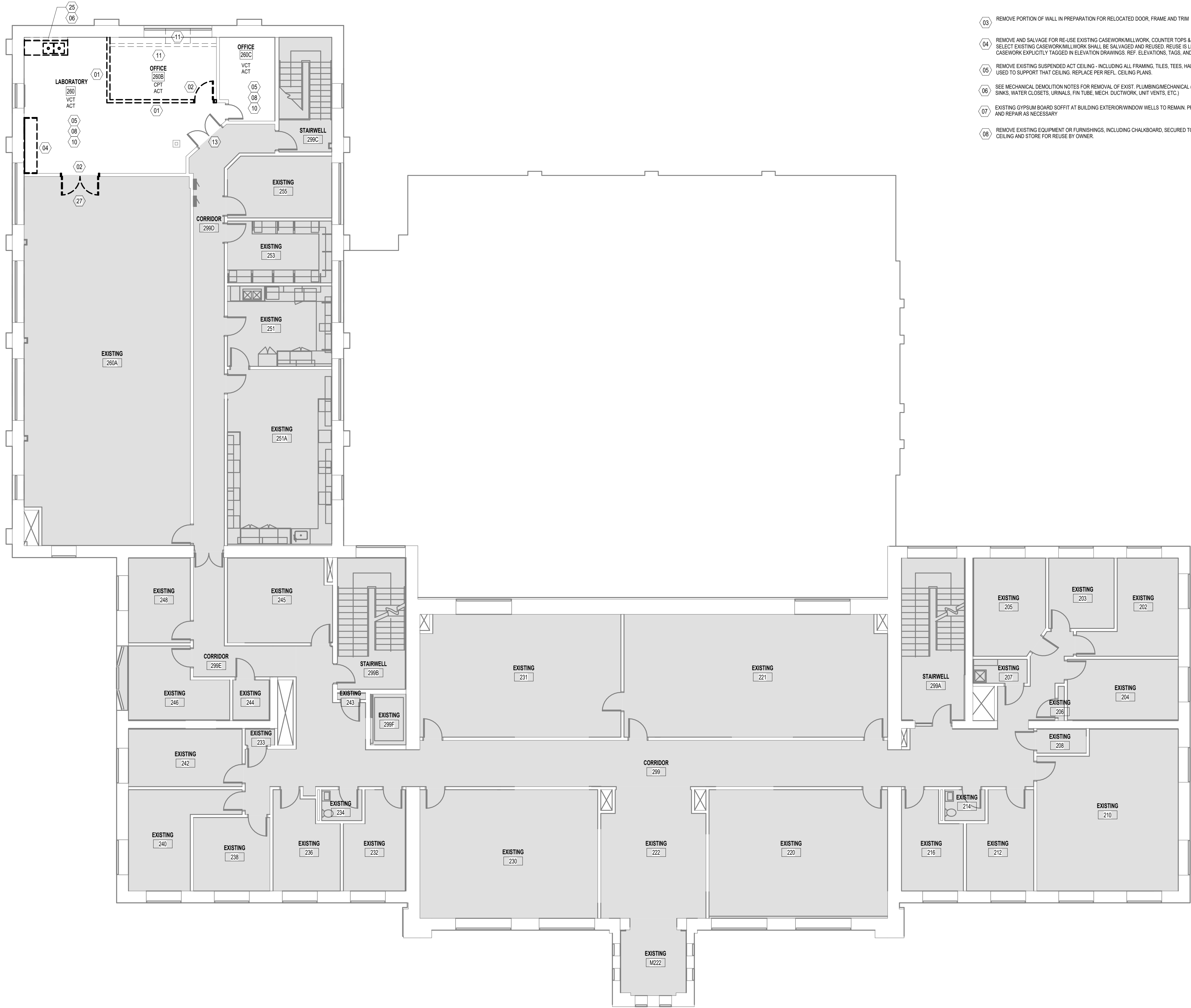

SECOND FLOOR DEMOLITION PLAN

1/8" = 1'-0"

DEMOLITION LEGEND	
	EXISTING WALL TO BE DEMOLISHED
	PORTION OF EXISTING WALL TO BE DEMOLISHED
	EXISTING OBJECT TO BE DEMOLISHED
	AREA OF FLOOR CUTTING
	AREA OF CEILING REMOVAL AND REINSTALL
	EXISTING WALLS TO REMAIN
	EXISTING OBJECTS TO REMAIN
	DEMOLITION TAG: SEE DEMOLITION NOTES
	ROOM NAME
	FLOOR FINISH
	CEILING FINISH

DEMOLITION NOTES

- DEMOLITION CONTRACTOR IS TO STOP WORK IMMEDIATELY IN AREA IF ASBESTOS IS ENCOUNTERED. NOTIFY CONSTRUCTION MANAGER OF SUSPECTED AREA SO PROPER ABATEMENT CAN BE DONE. (UNDER A SEPARATE ASBESTOS ABATEMENT CONTRACT AS NEGOTIATED BY OWNER.)
- ALL MASONRY BLOCK AND BRICK WALLS TO BE REMOVED MUST BE TOOTHED TO RECEIVE NEW MASONRY, UNLESS NOTED OTHERWISE ON DRAWINGS.
- DEMOLITION CONTRACTOR IS TO PROVIDE TEMPORARY SHORING AND BRACING FOR EXISTING ROOF/FLOOR STRUCTURE AS REQUIRED UNTIL PERMANENT WALLS & LINTELS ARE INSTALLED. REFER TO STRUCTURAL & ARCHITECTURAL DRAWINGS FOR BEARING CONDITIONS.
- ALL TRADES ARE TO COORDINATE ANY DEMOLITION, CAPPING OR ABANDONMENT OF EXISTING MECHANICAL, ELECTRICAL, PLUMBING OR ARCHITECTURAL ITEMS.
- ALL ITEMS TO BE SAVED AND/OR RELOCATED ARE TO BE STORED IN A PROPER MANNER SO NO DAMAGE WILL OCCUR TO THESE ITEMS DURING THEIR STORAGE PERIOD.
- ALL DEMOLITION WHICH DAMAGES ADJACENT SURFACES IS TO BE REPAIRED TO MATCH THE EXISTING SURFACE DAMAGED (MATERIALS & FINISHES) AND ALL REPAIR WORK IS TO BE COORDINATED WITH NEW CONSTRUCTION. FOR NEW OPENINGS IN EXISTING WALLS, COORDINATE NEW LINTELS W/ MASONRY CONTRACTOR.
- PATCH WALLS & ROOF TO MATCH EXISTING CONSTRUCTION BEHIND REMOVAL OF WALL LOUVERS, EXHAUST FANS, INTAKE HOODS & CABINET HEATERS. VERIFY SEQUENCE OF REMOVAL W/ CONSTRUCTION MANAGER. SEE MECHANICAL AND ELECTRICAL DEMOLITION SHEETS FOR WALL, ROOF & FLOOR OPENINGS TO BE PATCHED.
- ALL TRADES ARE TO COORDINATE THE REMOVAL OF EXISTING LOOSE EQUIPMENT WITH ARCHITECT AND/OR OWNER. ADDITIONAL EQUIPMENT FOUND THAT IS NOT NOTED ON DEMOLITION PLAN SHALL BE REMOVED AS PART OF GENERAL DEMOLITION AFTER VERIFICATION WITH ARCHITECT/OWNER.
- REMOVE EXISTING WALL INCLUDING DOORS, WINDOWS, BORROWED LITES, AND ANY EQUIPMENT OR FURNISHINGS ATTACHED TO WALL OR PORTION OF EXISTING WALL AS SHOWN ON FLOOR PLAN (MIN. 4" BELOW FLOOR SLAB) AND AS REQUIRED FOR NEW CONSTRUCTION. FLOOR SURFACE TO BE PATCHED AS REQUIRED TO RECEIVE NEW FLOOR MATERIAL. WALL SURFACE TO BE PATCHED AS REQUIRED TO RECEIVE NEW WALL FINISH. SEE MECHANICAL & ELECTRICAL DEMOLITION NOTES FOR RELATED ITEMS. SUPPORT UNBRACED SECTIONS OF WALL OR ROOF AS REQUIRED.
- REMOVE EXISTING DOOR, DOOR FRAME AND WOOD TRIM. (DOOR LINTEL TO REMAIN UNLESS OTHERWISE NOTED ON PLAN). DOORS, FRAMES AND TRIM TO BE SALVAGED AND RE-USED IN NEW LOCATION PER NEW FLOOR PLANS. UNUSED SALVAGED DOORS, FRAMES AND TRIM TO BE TURNED OVER TO OWNER.
- REMOVE PORTION OF WALL IN PREPARATION FOR RELOCATED DOOR, FRAME AND TRIM
- REMOVE AND SALVAGE FOR RE-USE EXISTING CASEWORK/MILLWORK, COUNTER TOPS & BACK SPLASH. SELECT EXISTING CASEWORK/MILLWORK SHALL BE SALVAGED AND RE-USED. REUSE IS LIMITED TO ONLY CASEWORK EXPLICITLY TAGGED IN ELEVATION DRAWINGS. REF. ELEVATIONS, TAGS, AND FLOOR PLANS.
- REMOVE EXISTING SUSPENDED ACT CEILING, INCLUDING ALL FRAMING, TILES, TEES, HANGERS & WIRES USED TO SUPPORT THAT CEILING. REPLACE PER REEL. CEILING PLANS.
- SEE MECHANICAL DEMOLITION NOTES FOR REMOVAL OF EXIST. PLUMBING/MECHANICAL (i.e. LAVATORIES, SINKS, WATER CLOSETS, URINALS, FIN TUBE, MECH. DUCTWORK, UNIT VENTS, ETC.)
- EXISTING GYPSUM BOARD SOFFIT AT BUILDING EXTERIOR WINDOW WELLS TO REMAIN. PROTECT, PATCH AND REPAIR AS NECESSARY
- REMOVE EXISTING EQUIPMENT OR FURNISHINGS, INCLUDING CHALKBOARD, SECURED TO FLOOR, WALL OR CEILING AND STORE FOR REUSE BY OWNER.
- REMOVE EXISTING WOOD CHAIR RAIL IN ITS ENTIRETY. REMOVE ALL GLUE RESIDUE, ETC. FROM BLOCK BEHIND BOARD AND PREPARE SURFACE FOR NEW FINISH MATERIALS WHERE REQUIRED.
- REMOVE EXISTING FLOOR COVERING AND BASE, INCLUDING ALL GLUE RESIDUE, MUDGESS, ETC. FROM FLOORS & WALLS AND PREPARE SURFACE FOR NEW FINISH MATERIALS, INCLUDING GRINDING, PATCHING AND/OR SELF-LEVELING COMPOUND AS REQUIRED. WALL & FLOOR SURFACE TO RECEIVE NEW FINISH MATERIAL & PATCH TO MATCH EXISTING.
- REMOVE PORTION OF GYPSUM BOARD SOFFIT AS GRAPHICALLY INDICATED. PATCH AND REPAIR EXISTING REMAINING SOFFIT AS NECESSARY. REFER TO REFLECTED CEILING PLANS.
- FUMEHOOD AND COUNTERTOP TO BE REMOVED. SALVAGED AND RE-USED. STORE AND CLEAN UNTIL REINSTALLATION. BASE CABINET TO BE REMOVED AND REINSTALLED.
- EXISTING DOOR TO REMAIN. REMOVE EXISTING HARDWARE ON DOOR IN PREP FOR NEW ADA COMPLIANT HARDWARE.
- REMOVE EXISTING DOOR, DOOR FRAME AND WOOD TRIM. (DOOR LINTEL TO REMAIN UNLESS OTHERWISE NOTED ON PLAN). SALVAGED DOOR, FRAME AND TRIM TO BE TURNED OVER TO OWNER.
- PULL-DOWN PROJECTION SCREEN TO REMAIN AS IS. PROTECT DURING CONSTRUCTION.
- PULL-DOWN PROJECTION SCREEN TO BE REMOVED AND TURNED OVER TO OWNER.
- G.C. TO COVER AND PROTECT ALL EXISTING STORAGE CABINETS AND FILES DURING CONSTRUCTION AND DEMOLITION/INSTALLATION OF NEW LIGHTING ABOVE.
- REMOVE, CUT DOWN, AND REINSTALL CHAIR RAIL.
- EXISTING LOUVERED BLINDS TO REMAIN. PROTECT DURING CONSTRUCTION.
- REMOVE EXISTING WALL BASE INCLUDING ALL GLUE RESIDUE, MUDGESS, ETC. FROM WALLS AND PREPARE SURFACE FOR NEW FINISH MATERIALS INCLUDING PATCHING AS REQUIRED. WALL SURFACE TO RECEIVE NEW FINISH MATERIAL.
- EXISTING MARKERBOARD TO REMAIN. REMOVE AND REINSTALL IN SAME LOCATION.
- OWNER TO REMOVE EXISTING EQUIPMENT OR FURNISHINGS.
- CEILING TILES TO BE REMOVED AND REPLACED AS NECESSARY FOR MEP WORK. PATCH, REPAIR, AND REPLACE ANY DAMAGED TILES.
- COORDINATE DEMOLITION AND CONSTRUCTION WITH CLASSROOM SCHEDULE. PROTECT EXISTING FINISHES AND FURNITURE.
- EXISTING PRECASTING STAINLESS STEEL SINK, PLASTIC LAMINATE BACKBRUSH AND ACCESSORIES TO BE SALVAGED AND TURNED OVER TO OWNER.
- ALTERNATE BID BY: REMOVE EXISTING CEILING TILES. CEILING GRID TO REMAIN.
- COORDINATE THE DEMOLITION OF DOOR, FRAMING AND TRIM IN EXISTING ROOM WITH RELOCATION OF DOOR AND PATCH AND REPAIR EXISTING ROOM AS NEEDED. PROTECT EXISTING FINISHES AND FURNITURE AS NECESSARY.

ISSUANCES	
10/23/2025	BIDS & CONSTRUCTION
12/04/2025	ADDENDUM 002

DRAWN	EKS
REVIEWED	SSB

PROJECT NO.	5-6872
-------------	--------

NO PART OF THIS DRAWING MAY BE USED OR REPRODUCED IN ANY FORM OR BY ANY MEANS, OR STORED IN A DATA BASE OR RETRIEVAL SYSTEM, WITHOUT PRIOR WRITTEN PERMISSION OF

GMB COPYRIGHT © 2025
ALL RIGHTS RESERVED

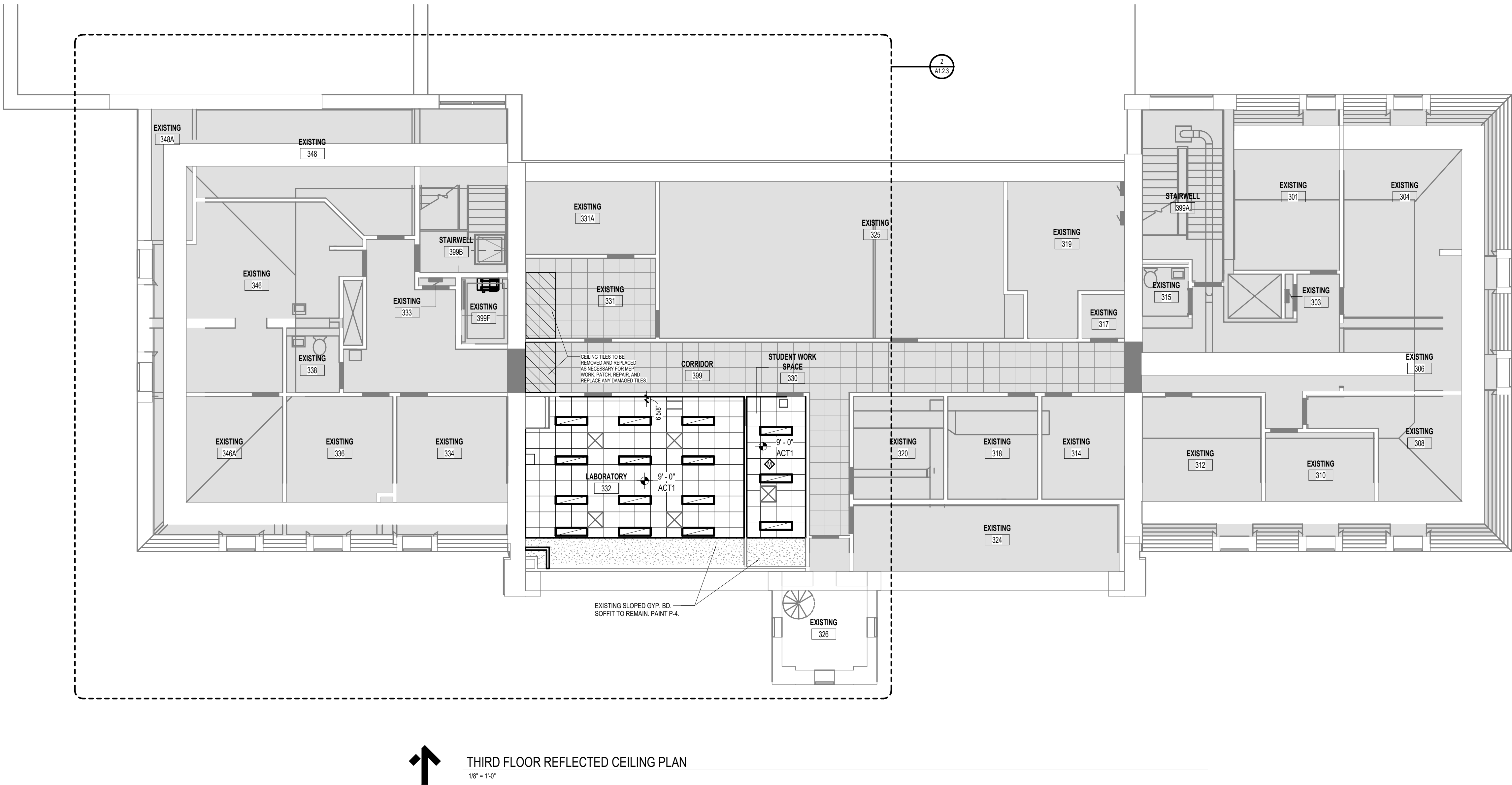
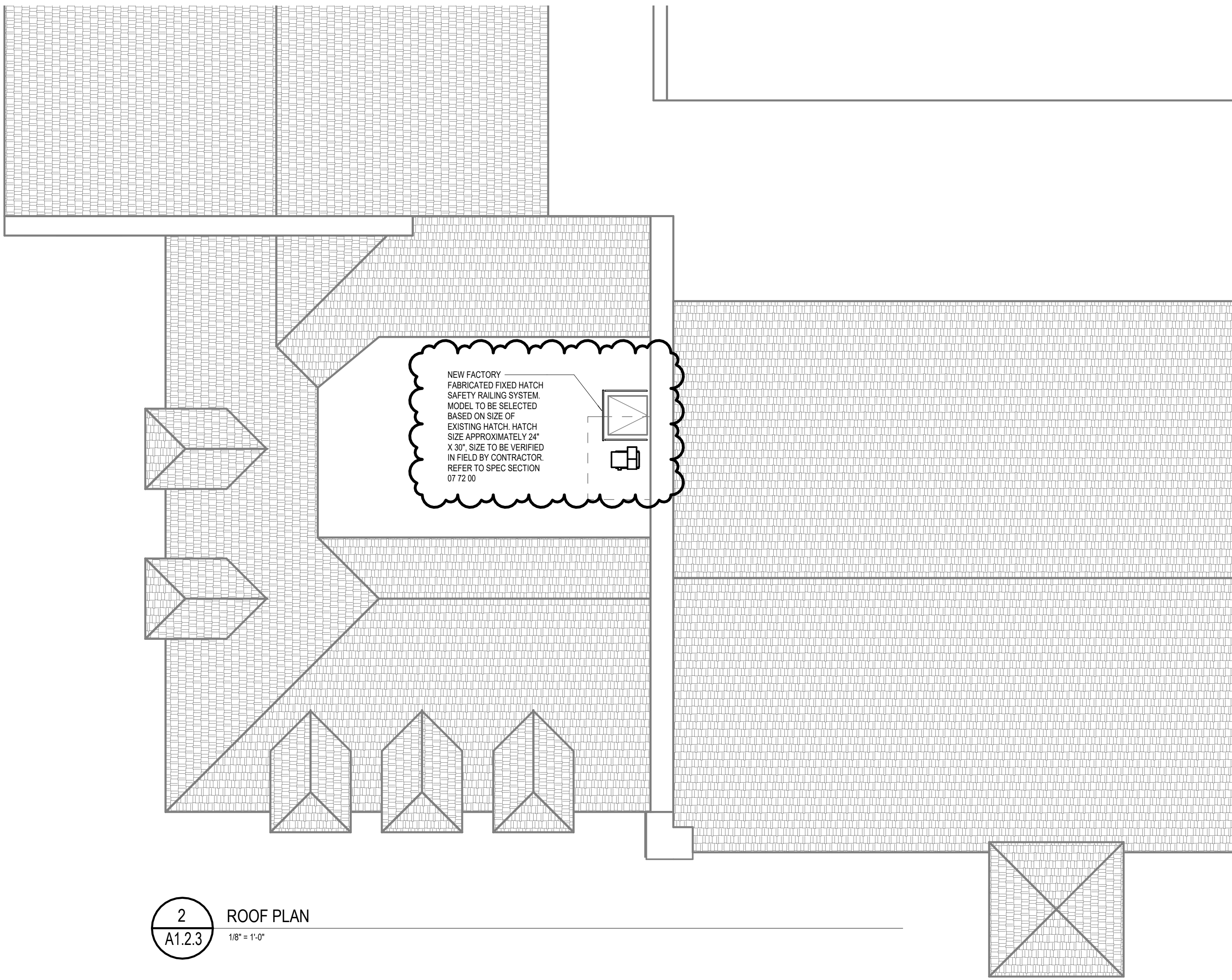

- GENERAL REFLECTED CEILING NOTES:
1. CONTRACTOR SHALL FOLLOW GRID PATTERN ESTABLISHED ON THE REFLECTED CEILING PLAN. ANY VARIATIONS SHALL BE APPROVED BY THE ARCHITECT.
 2. CEILING TILE TYPE AS SPECIFIED. CEILING HEIGHTS NOTED ON REFLECTED CEILING PLANS. CEILING ELEVATIONS ARE FROM THAT ROOM'S FINISH FLOOR.
 3. WIRE CEILING SYSTEM FROM STRUCTURE ABOVE AND WIRE FOR ADDITIONAL LOAD AT LIGHTS, CEILING DIFFUSERS, AND OTHER DEVICES. WIRING TO METAL DECK IS STRICTLY PROHIBITED.
 4. UNLESS OTHERWISE NOTED, CEILING TO BE SUSPENDED METAL TEE AND ACOUSTICAL TILE 2' - 0\"/>
 5. PENDANT MOUNTED FIXTURES CENTERED ON GRID REQUIRE GRID TO BE CUT AND SUPPORTED ON EACH SIDE.
 6. MOUNT SPEAKERS AND SUPPLY AIR DIFFUSERS IN THE CENTER OF WHOLE CEILING PANELS. ADHERE A RIGID PANEL BACKER TO PANELS AT LOCATIONS WHICH INDICATE SPEAKERS, DIFFUSERS, LIGHTS, SMOKE DETECTORS, EXIT LIGHTS AND FIRE PROTECTION SPRINKLERS.
 7. PROVIDE 2' - 0\"/>
 8. PROVIDE AN ADDITIONAL CROSS-TEE AT EACH SLOT DIFFUSER.
 9. REFER TO THE MECHANICAL DRAWINGS FOR LOUVERS REQUIRED TO BE FRAMED IN GYPSUM BOARD BULKHEADS.
 10. ALL CEILING HEIGHTS ARE SUBJECT TO CHANGE TO ACCOMMODATE UNFORESEEN FIELD CONDITIONS - COORDINATE CHANGES WITH ARCHITECT & AFFECTED DISCIPLINES.
 11. SOME CORRIDOR CEILING PANEL LAYOUTS HAVE BEEN ADJUSTED AT A CHANGE IN CORRIDOR DIRECTION TO ACCOMMODATE LIGHTING LAYOUT.

REFLECTED CEILING LEGEND			
	9' - 0"	HEIGHT ABOVE FINISH FLOOR	TYPICAL CEILING TAG
	9' - 0"	HEIGHT ABOVE FINISH FLOOR	SPECIALTY CEILING TAG
	CXL1	CEILING TYPE (OTHER THAN THOSE LISTED BELOW)	
	ACT1	ACOUSTICAL CEILING TILE SYSTEM GRID SPACING: 24" X 24"	
	GYP1	GYPSUM BOARD CEILING OR BULKHEAD C.J. SPACED 30" - 0" O.C. MAX. UNLESS SHOWN OTHERWISE	
		AREA OF CEILING REMOVAL AND REINSTALL	
	C.J.	CONTROL JOINT	
	E.J.	EXPANSION JOINT	
		CUT TILE	
		RECESSED LIGHT FIXTURE	
		SURFACE / PENDANT MOUNT LIGHT FIXTURE	
		MECHANICAL SUPPLY DIFFUSER / RETURN GRILLE / EXHAUST GRILLE / LINEAR SLOT DIFFUSER	
		EXIT SIGN (CEILING OR WALL-MOUNTED)	
		ELECTRICAL DEVICES (CEILING OR WALL-MOUNTED)	
NOTE: REFER TO STRUCTURAL, PLUMBING/FIRE PROTECTION, MECHANICAL, AND ELECTRICAL/TECHNOLOGY FOR MORE DETAILED SYMBOL LEGENDS. SHOWN FOR GENERAL COORDINATION. NOT ALL SYMBOLS ARE INDICATED. NOTIFY ARCHITECT OF ANY/ALL DISCREPANCIES.			

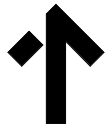
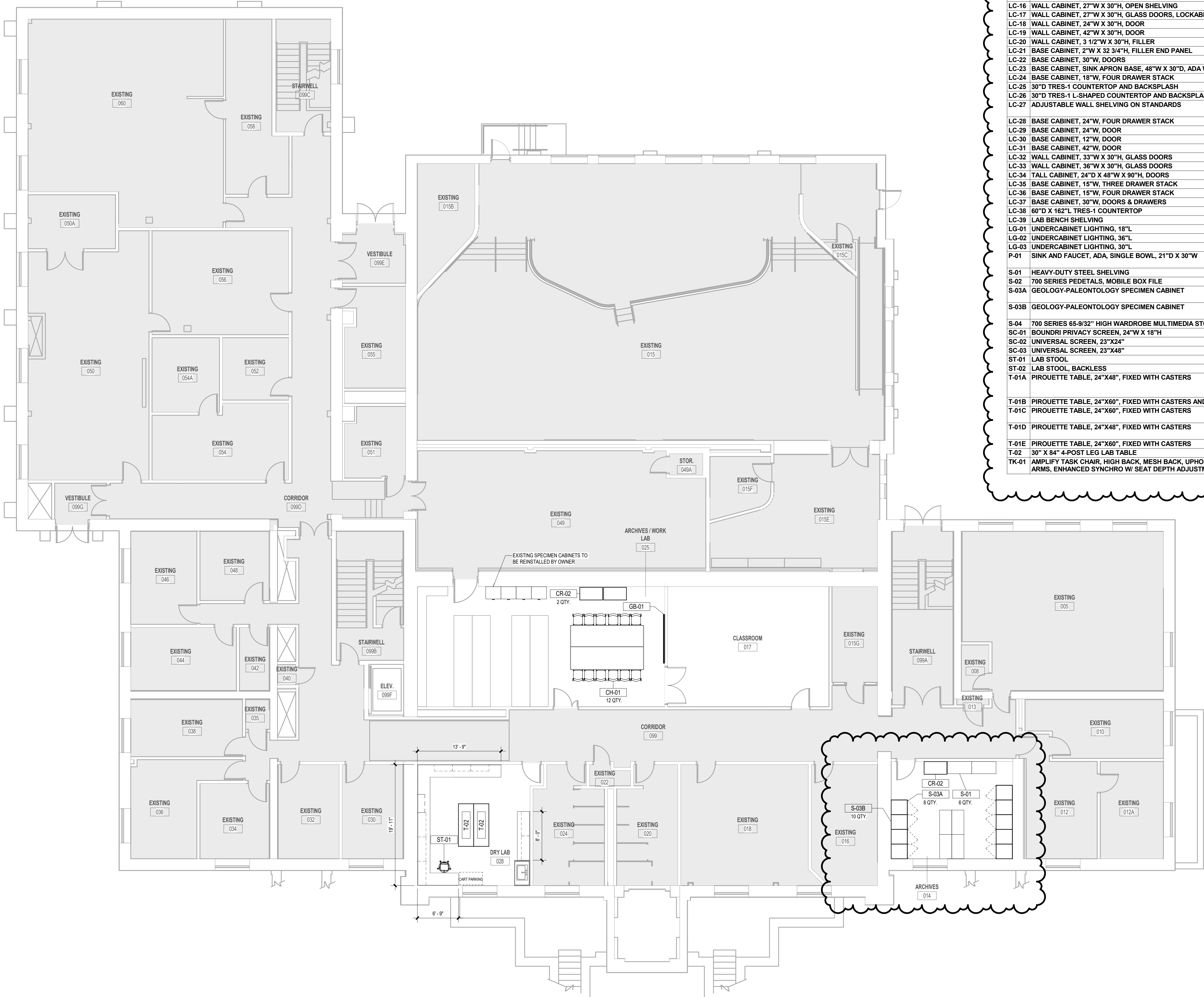

GROUND FLOOR FURNITURE PLAN
1/8" = 1'-0"

GENERAL FURNITURE NOTES:

- ALL FURNITURE TO BE PROVIDED BY OWNER'S FURNITURE VENDOR.
- CASEWORK AND ALL ASSOCIATED ITEMS (INCL. BUT NOT LIMITED TO COUNTERTOPS, PLUMBING FIXTURES, UNDERCABINET LIGHTS, ETC.) IN ROOMS 200, 330 AND 332 TO BE PROVIDED BY OWNER'S CASEWORK VENDOR. CONTRACTOR IS RESPONSIBLE FOR ROUGH-IN AND FINAL CONNECTIONS TO PLUMBING FIXTURES. CONTRACTOR IS RESPONSIBLE FOR ROUGH-IN AND DEVICES FOR ALL UNDERCABINET LIGHTS (AND MATERIAL/INSTALLATION OF POWER/RACEWAY ON ISLAND IN 330 ONLY).
- REFER TO ELEVATION DRAWINGS ON A7.3.0 FOR LAB CASEWORK FURNITURE TYPES AND PLACEMENT.

FURNITURE SCHEDULE - N.I.C., PROVIDED BY OWNER'S FURNITURE & CASEWORK VENDOR				
TAG	DESCRIPTION	MANUF.	COMMENTS	VENDOR
CH-01	STRIVE CHAIR, 4 LEGS W/ CASTERS, ARMLESS	KI	CAYENNE POLY, CHAMPAGNE METALLIC LEGS	BINFORD GROUP
CH-02	MOVI NESTING CHAIR, ARMS	SITONIT	FINISHES T.B.D.	BFC
CR-02	ARTIFACT CART	ULINE	UTILITY CART STANDARD, 45 x 25 x 33", MODEL # H-2504BL, BLACK	BFC
DH-02	DRENCH HOSE	WATERSAVER	EW1022, EMERGENCY SHOWER, SEMI-CONCEALED, STAINLESS STEEL SHOWER HEAD AND PIPE	BFC
DR-01	48"W X 36"H DRYING RACK	AMCASE		
GB-01	8"W X 4"H GLASS MARKERBOARD	CLARUS	FLOAT MAGNETIC 1/4" TEMPERED GLOSS GLASS W/ CUSTOM IU RED TRIDENT SO-1-93709	BFC
GB-02	4"W X 4"H GLASS MARKERBOARD	CLARUS	FLOAT MAGNETIC 1/4" TEMPERED GLOSS GLASS W/ CUSTOM GRAY TRIDENT, SO-1-93709	BFC
GB-03	MOBILE GLASSBOARD	CLARUS	60"W X 54"H, GOI S, SATIN SILVER FRAME, BLACK CASTERS, C100 PURE WHITE GLASS	BFC
GB-04	6"W X 4"H GLASS MARKERBOARD	CLARUS	FLOAT MAGNETIC 1/4" TEMPERED GLOSS GLASS W/ CUSTOM GRAY TRIDENT, SO-1-93709	BFC
GB-05	4"W X 4"H GLASS MARKERBOARD	CLARUS	FLOAT MAGNETIC 1/4" TEMPERED GLOSS GLASS	BFC
LC-01	WALL CABINET, 24"W X 30"H, OPEN SHELVING	AMCASE	HARVEST MAPLE 7953-39 PLASTIC LAMINATE	BFC
LC-02	WALL CABINET, 48"W X 24"H, DOORS	AMCASE	HARVEST MAPLE 7953-39 PLASTIC LAMINATE	BFC
LC-03	WALL CABINET, 12"W X 30"H, DOOR	AMCASE	HARVEST MAPLE 7953-39 PLASTIC LAMINATE	BFC
LC-04	24"D TRES-1 COUNTERTOP, BACKSPLASH, AND SIDESPLASHES	AMCASE	REFERENCE ELEVATIONS AND FLOOR PLANS FOR DIMENSIONS.	BFC
LC-05	BASE CABINET, SINK APRON BASE, 48"W, ADA W/ REMOVABLE PANEL	AMCASE	HARVEST MAPLE 7953-39 PLASTIC LAMINATE	BFC
LC-06	WALL CABINET, 24"W X 30"H, OPEN SHELVING	AMCASE	HARVEST MAPLE 7953-39 PLASTIC LAMINATE	BFC
LC-07	WALL CABINET, 30"W X 30"H, GLASS DOORS, LOCKABLE	AMCASE	HARVEST MAPLE 7953-39 PLASTIC LAMINATE	BFC
LC-08	WALL CABINET, 36"W X 30"H, OPEN SHELVING	AMCASE	HARVEST MAPLE 7953-39 PLASTIC LAMINATE	BFC
LC-10	24"D TRES-1 L-SHAPED COUNTERTOP AND BACKSPLASH	AMCASE	REFERENCE ELEVATIONS AND FLOOR PLANS FOR DIMENSIONS.	BFC
LC-11	24"D TRES-1 COUNTERTOP AND BACKSPLASH	AMCASE	REFERENCE ELEVATIONS AND FLOOR PLANS FOR DIMENSIONS.	BFC
LC-12	24"D TRES-1 COUNTERTOP, BACKSPLASH, SIDESPLASHES, ADJUSTABLE HEIGHT	AMCASE	REFERENCE ELEVATIONS AND FLOOR PLANS FOR DIMENSIONS.	BFC
LC-13	BASE CABINET, 30"W, DOORS, LOCKABLE	AMCASE	HARVEST MAPLE 7953-39 PLASTIC LAMINATE	BFC
LC-14	BASE CABINET, 24"W, DOOR & DRAWER	AMCASE	HARVEST MAPLE 7953-39 PLASTIC LAMINATE	BFC
LC-15	WALL CABINET, 33"W X 30"H, OPEN SHELVING	AMCASE	HARVEST MAPLE 7953-39 PLASTIC LAMINATE	BFC
LC-16	WALL CABINET, 27"W X 30"H, OPEN SHELVING	AMCASE	HARVEST MAPLE 7953-39 PLASTIC LAMINATE	BFC
LC-17	WALL CABINET, 27"W X 30"H, GLASS DOORS, LOCKABLE	AMCASE	HARVEST MAPLE 7953-39 PLASTIC LAMINATE	BFC
LC-18	WALL CABINET, 24"W X 30"H, DOOR	AMCASE	HARVEST MAPLE 7953-39 PLASTIC LAMINATE	BFC
LC-19	WALL CABINET, 42"W X 30"H, DOOR	AMCASE	HARVEST MAPLE 7953-39 PLASTIC LAMINATE	BFC
LC-20	WALL CABINET, 3 1/2"W X 30"H, FILLER	AMCASE	HARVEST MAPLE 7953-39 PLASTIC LAMINATE	BFC
LC-21	BASE CABINET, 2"W X 32 3/4"H, FILLER END PANEL	AMCASE	HARVEST MAPLE 7953-39 PLASTIC LAMINATE	BFC
LC-22	BASE CABINET, 30"W, DOORS	AMCASE	HARVEST MAPLE 7953-39 PLASTIC LAMINATE	BFC
LC-23	BASE CABINET, SINK APRON BASE, 48"W X 30"D, ADA W/ REMOVABLE PANEL	AMCASE	HARVEST MAPLE 7953-39 PLASTIC LAMINATE	BFC
LC-24	BASE CABINET, 18"W, FOUR DRAWER STACK	AMCASE	HARVEST MAPLE 7953-39 PLASTIC LAMINATE	BFC
LC-25	30"D TRES-1 COUNTERTOP AND BACKSPLASH	AMCASE	REFERENCE ELEVATIONS AND FLOOR PLANS FOR DIMENSIONS.	BFC
LC-26	30"D TRES-1 L-SHAPED COUNTERTOP AND BACKSPLASH	AMCASE	REFERENCE ELEVATIONS AND FLOOR PLANS FOR DIMENSIONS.	BFC
LC-27	ADJUSTABLE WALL SHELVING ON STANDARDS	AMCASE	STANDARDS 30" APART W/ 3" OVERHANG EACH SIDE, TWO SHELVES, HARVEST MAPLE 7953-39 PLASTIC LAMINATE	BFC
LC-28	BASE CABINET, 24"W, FOUR DRAWER STACK	AMCASE	HARVEST MAPLE 7953-39 PLASTIC LAMINATE	BFC
LC-29	BASE CABINET, 24"W, DOOR	AMCASE	HARVEST MAPLE 7953-39 PLASTIC LAMINATE	BFC
LC-30	BASE CABINET, 12"W, DOOR	AMCASE	HARVEST MAPLE 7953-39 PLASTIC LAMINATE	BFC
LC-31	BASE CABINET, 42"W, DOOR	AMCASE	HARVEST MAPLE 7953-39 PLASTIC LAMINATE	BFC
LC-32	WALL CABINET, 33"W X 30"H, GLASS DOORS	AMCASE	HARVEST MAPLE 7953-39 PLASTIC LAMINATE	BFC
LC-33	WALL CABINET, 36"W X 30"H, GLASS DOORS	AMCASE	HARVEST MAPLE 7953-39 PLASTIC LAMINATE	BFC
LC-34	TALL CABINET, 24"D X 48"W X 90"H, DOORS	AMCASE	HARVEST MAPLE 7953-39 PLASTIC LAMINATE	BFC
LC-35	BASE CABINET, 15"W, THREE DRAWER STACK	AMCASE	HARVEST MAPLE 7953-39 PLASTIC LAMINATE	BFC
LC-36	BASE CABINET, 15"W, FOUR DRAWER STACK	AMCASE	HARVEST MAPLE 7953-39 PLASTIC LAMINATE	BFC
LC-37	BASE CABINET, 30"W, DOORS & DRAWERS	AMCASE	HARVEST MAPLE 7953-39 PLASTIC LAMINATE	BFC
LC-38	60"D X 162"L TRES-1 COUNTERTOP	AMCASE	REFERENCE ELEVATIONS AND FLOOR PLANS.	BFC
LC-39	LAB BENCH SHELVING	AMCASE	FINISHES T.B.D.	BFC
LG-01	UNDERCABINET LIGHTING, 18"L	AMCASE		BFC
LG-02	UNDERCABINET LIGHTING, 36"L	AMCASE		BFC
LG-03	UNDERCABINET LIGHTING, 30"L	AMCASE		BFC
P-01	SINK AND FAUCET, ADA, SINGLE BOWL, 21"D X 30"W	AMCASE	EPOXY SINK WITH GOOSENECK FAUCET SIMILAR TO CHICAGO FAUCETS 995-317GNGAE29VAB	BFC
S-01	HEAVY-DUTY STEEL SHELVING	ULINE	48 x 24 x 72", 5 SHELVES	BFC
S-02	700 SERIES PEDESTALS, MOBILE BOX FILE	KI	CLASSIC PULL, NO CUSHION TOP, CHAMPAGNE METALLIC METAL	BINFORD GROUP
S-03A	GEOLOGY-PALEONTOLOGY SPECIMEN CABINET	FISHER SCIENTIFIC	S51071MF, DOUBLE STACKED, ADD 12 TRAYS PER CABINET, 301-RD	BUYIU
S-03B	GEOLOGY-PALEONTOLOGY SPECIMEN CABINET	FISHER SCIENTIFIC	S51071MF, DOUBLE STACKED, ADD 12 TRAYS PER CABINET, 301-LD	
S-04	700 SERIES 65-9/32" HIGH WARDROBE MULTIMEDIA STORAGE CABINET	KI	CLASSIC PULL, CHAMPAGNE METALLIC METAL	BINFORD GROUP
SC-01	BOUNDRI PRIVACY SCREEN, 24"W X 18"H	POLYVISION	SIDE DIVIDER AND TOP MOUNT, ARCTIC WHITE	BFC
SC-02	UNIVERSAL SCREEN, 23"X24"	KI	PAINT COLOR: FLANNEL, FELT COLOR: FAWN	BINFORD GROUP
SC-03	UNIVERSAL SCREEN, 23"X48"	KI	PAINT COLOR: FLANNEL, FELT COLOR: FAWN	BINFORD GROUP
ST-01	LAB STOOL	BIOFIT		BFC
ST-02	LAB STOOL, BACKLESS	BIOFIT	RXS-M-RC-S-XF-XA-06-P28540, BLACK	BFC
T-01A	PIROUETTE TABLE, 24"X60", FIXED WITH CASTERS	KI	PLAM TOP: CLASSIC LINEN W/ FLENNEL EDGE, CHAMPAGNE METALLIC LEGS/METAL TRIM, DEAM IN-SURFACE POWER W/ USB-A/C W/ WIRE MANAGEMENT (1), BLACK, 18FT CORD LENGTH	BINFORD GROUP
T-01B	PIROUETTE TABLE, 24"X60", FIXED WITH CASTERS AND POWER	KI	FINISHES T.B.D.	BINFORD GROUP
T-01C	PIROUETTE TABLE, 24"X60", FIXED WITH CASTERS	KI	PLAM TOP: CLASSIC LINEN W/ FLENNEL EDGE, CHAMPAGNE METALLIC LEGS/METAL TRIM	BINFORD GROUP
T-01D	PIROUETTE TABLE, 24"X48", FIXED WITH CASTERS	KI	PLAM TOP: CLASSIC LINEN W/ FLENNEL EDGE, CHAMPAGNE METALLIC LEGS/METAL TRIM	BINFORD GROUP
T-01E	PIROUETTE TABLE, 24"X60", FIXED WITH CASTERS	KI	FINISHES T.B.D.	BINFORD GROUP
T-02	30" X 64" 4-POST LEG LAB TABLE	AMCASE	TRES-1 TOP	BFC
TK-01	AMPLIFY TASK CHAIR, HIGH BACK, MESH BACK, UPHOLSTERED SEAT, MULTI-ADJUSTABLE ARMS, ENHANCED SYNCHRO W/ SEAT DEPTH ADJUSTMENT, CASTERS	SITONIT	ONYX MCS MESH, POP ONYX FABRIC, BLACK FRAME	BFC

ISSUANCES

10.23.2025 BIDS & CONSTRUCTION
12.04.2025 ADDENDUM 002

DRAWN ACN/IEP
REVIEWED ACN

PROJECT NO. 5-0872

NO PART OF THIS DRAWING MAY BE USED OR REPRODUCED IN ANY FORM OR BY ANY MEANS, OR STORED IN A DATA BASE OR RETRIEVAL SYSTEM, WITHOUT PRIOR WRITTEN PERMISSION OF

GMB COPYRIGHT © 2025
ALL RIGHTS RESERVED

GROUND FLOOR FURNITURE PLAN

A7.2.0
FOR REFERENCE ONLY

Autodesk Docs: 15-0872 IUS Student Building F100 Anthropology Geography Labs (20250312) 15-0872A 2025.v1
1/23/2025 11:24:37 AM

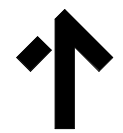

FIRST FLOOR FURNITURE PLAN
1/8" = 1'-0"

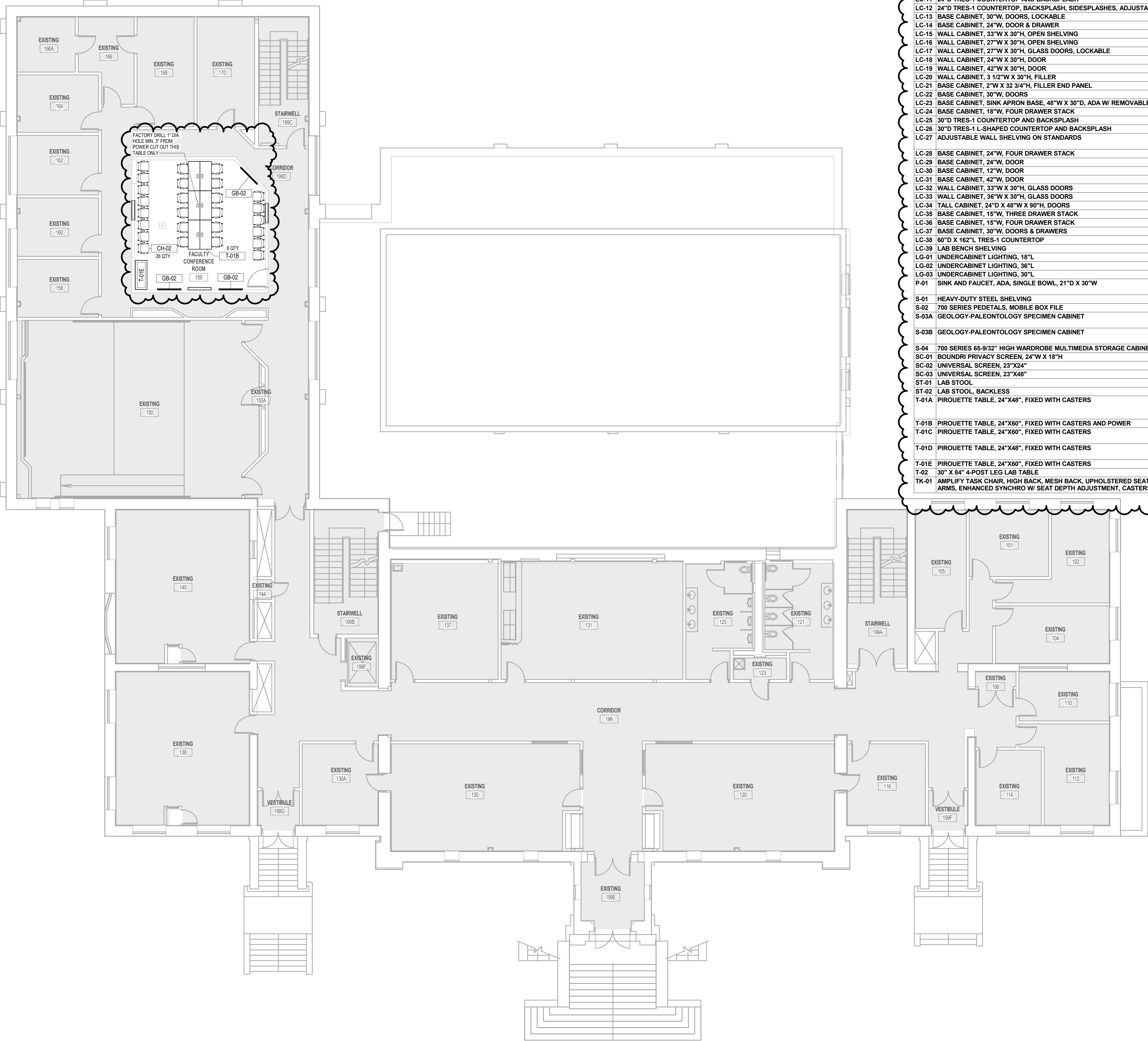

GENERAL FURNITURE NOTES:

- ALL FURNITURE TO BE PROVIDED BY OWNER'S FURNITURE VENDOR.
- CASEWORK AND ALL ASSOCIATED TRIM (INC. BUT NOT LIMITED TO COUNTERTOPS, PLUMBING FIXTURES, UNDERCABINET LIGHTS, ETC.) IN ROOMS 300, 330 AND 332 TO BE PROVIDED BY OWNER'S CASEWORK VENDOR. CONTRACTOR IS RESPONSIBLE FOR ROUGH-IN AND FINAL CONNECTIONS TO PLUMBING FIXTURES. CONTRACTOR IS RESPONSIBLE FOR ROUGH-IN AND DEVICES FOR ALL UNDERCABINET LIGHTS (AND MATERIAL INSTALLATION OF POWER/RACEWAY ON ISLAND IN 330 ONLY).
- REFER TO ELEVATION DRAWINGS ON A7.3.0 FOR LAB CASEWORK FURNITURE TYPES AND PLACEMENT.

FURNITURE SCHEDULE - N.I.C., PROVIDED BY OWNER'S FURNITURE & CASEWORK VENDOR				
TAG	DESCRIPTION	MANUF.	COMMENTS	VENDOR
CH-01	STRIVE CHAIR, 4 LEGS W/ CASTERS, ARMLESS	KI	CAVAYNE POLY, CHAMPAGNE METALLIC LEGS	BINFORD GROUP
CH-02	MOV'N NESTING CHAIR, ARMS	SITONIT	FINISHES T.B.D.	BFC
CR-02	ARTIFACT CART	ULINE	UTILITY CART STANDARD, 45 x 25 x 33", MODEL # H-2504BL, BLACK	BFC
DH-02	DRENCH HOSE	WATERSAVER	EW1022, EMERGENCY SHOWER, SEMI-CONCEALED, STAINLESS STEEL SHOWER HEAD AND PIPE	BFC
DR-01	48"W X 36"H DRYING RACK	AMCASE		BFC
GB-01	8"W X 4"H GLASS MARKERBOARD	CLARUS	FLOAT MAGNETIC 1/4" TEMPERED GLOSS GLASS W/ CUSTOM IU RED TRIDENT SO-1-93709	BFC
GB-02	4"W X 4"H GLASS MARKERBOARD	CLARUS	FLOAT MAGNETIC 1/4" TEMPERED GLOSS GLASS W/ CUSTOM GRAY TRIDENT, SO-1-93709	BFC
GB-03	MOBILE GLASSBOARD	CLARUS	60"W X 54"H, GOI S, SATIN SILVER FRAME, BLACK CASTERS, C100 PURE WHITE GLASS	BFC
GB-04	8"W X 4"H GLASS MARKERBOARD	CLARUS	FLOAT MAGNETIC 1/4" TEMPERED GLOSS GLASS W/ CUSTOM GRAY TRIDENT, SO-1-93709	BFC
GB-05	4"W X 4"H GLASS MARKERBOARD	CLARUS	FLOAT MAGNETIC 1/4" TEMPERED GLOSS GLASS	BFC
LC-01	WALL CABINET, 24"W X 30"H, OPEN SHELVING	AMCASE	HARVEST MAPLE 7953-39 PLASTIC LAMINATE	BFC
LC-02	WALL CABINET, 48"W X 24"H, DOORS	AMCASE	HARVEST MAPLE 7953-39 PLASTIC LAMINATE	BFC
LC-03	WALL CABINET, 12"W X 30"H, DOOR	AMCASE	HARVEST MAPLE 7953-39 PLASTIC LAMINATE	BFC
LC-04	24"D TRES-1 COUNTERTOP, BACKSPLASH, AND SIDESPLASHES	AMCASE	REFERENCE ELEVATIONS AND FLOOR PLANS FOR DIMENSIONS.	BFC
LC-05	BASE CABINET, SINK APRON BASE, 48"W, ADA W/ REMOVABLE PANEL	AMCASE	HARVEST MAPLE 7953-39 PLASTIC LAMINATE	BFC
LC-06	WALL CABINET, 24"W X 30"H, OPEN SHELVING	AMCASE	HARVEST MAPLE 7953-39 PLASTIC LAMINATE	BFC
LC-07	WALL CABINET, 30"W X 30"H, GLASS DOORS, LOCKABLE	AMCASE	HARVEST MAPLE 7953-39 PLASTIC LAMINATE	BFC
LC-09	WALL CABINET, 36"W X 30"H, OPEN SHELVING	AMCASE	HARVEST MAPLE 7953-39 PLASTIC LAMINATE	BFC
LC-10	24"D TRES-1 L-SHAPED COUNTERTOP AND BACKSPLASH	AMCASE	REFERENCE ELEVATIONS AND FLOOR PLANS FOR DIMENSIONS.	BFC
LC-11	24"D TRES-1 COUNTERTOP AND BACKSPLASH	AMCASE	REFERENCE ELEVATIONS AND FLOOR PLANS FOR DIMENSIONS.	BFC
LC-12	24"D TRES-1 COUNTERTOP, BACKSPLASH, SIDESPLASHES, ADJUSTABLE HEIGHT	AMCASE	REFERENCE ELEVATIONS AND FLOOR PLANS FOR DIMENSIONS.	BFC
LC-13	BASE CABINET, 30"W, DOORS, LOCKABLE	AMCASE	HARVEST MAPLE 7953-39 PLASTIC LAMINATE	BFC
LC-14	BASE CABINET, 24"W, DOOR & DRAWER	AMCASE	HARVEST MAPLE 7953-39 PLASTIC LAMINATE	BFC
LC-15	WALL CABINET, 33"W X 30"H, OPEN SHELVING	AMCASE	HARVEST MAPLE 7953-39 PLASTIC LAMINATE	BFC
LC-16	WALL CABINET, 27"W X 30"H, OPEN SHELVING	AMCASE	HARVEST MAPLE 7953-39 PLASTIC LAMINATE	BFC
LC-17	WALL CABINET, 27"W X 30"H, GLASS DOORS, LOCKABLE	AMCASE	HARVEST MAPLE 7953-39 PLASTIC LAMINATE	BFC
LC-18	WALL CABINET, 24"W X 30"H, DOOR	AMCASE	HARVEST MAPLE 7953-39 PLASTIC LAMINATE	BFC
LC-19	WALL CABINET, 42"W X 30"H, DOOR	AMCASE	HARVEST MAPLE 7953-39 PLASTIC LAMINATE	BFC
LC-20	WALL CABINET, 3 1/2"W X 30"H, FILLER	AMCASE	HARVEST MAPLE 7953-39 PLASTIC LAMINATE	BFC
LC-21	BASE CABINET, 27"W X 32 3/4"H, FILLER END PANEL	AMCASE	HARVEST MAPLE 7953-39 PLASTIC LAMINATE	BFC
LC-22	BASE CABINET, 30"W, DOORS	AMCASE	HARVEST MAPLE 7953-39 PLASTIC LAMINATE	BFC
LC-23	BASE CABINET, SINK APRON BASE, 48"W X 30"D, ADA W/ REMOVABLE PANEL	AMCASE	HARVEST MAPLE 7953-39 PLASTIC LAMINATE	BFC
LC-24	BASE CABINET, 18"W, FOUR DRAWER STACK	AMCASE	HARVEST MAPLE 7953-39 PLASTIC LAMINATE	BFC
LC-25	30"D TRES-1 COUNTERTOP AND BACKSPLASH	AMCASE	REFERENCE ELEVATIONS AND FLOOR PLANS FOR DIMENSIONS.	BFC
LC-26	30"D TRES-1 L-SHAPED COUNTERTOP AND BACKSPLASH	AMCASE	REFERENCE ELEVATIONS AND FLOOR PLANS FOR DIMENSIONS.	BFC
LC-27	ADJUSTABLE WALL SHELVING ON STANDARDS	AMCASE	STANDARDS 30" APART W/ 3" OVERHANG EACH SIDE, TWO SHELVES, HARVEST MAPLE 7953-39 PLASTIC LAMINATE	BFC
LC-28	BASE CABINET, 24"W, FOUR DRAWER STACK	AMCASE	HARVEST MAPLE 7953-39 PLASTIC LAMINATE	BFC
LC-29	BASE CABINET, 24"W, DOOR	AMCASE	HARVEST MAPLE 7953-39 PLASTIC LAMINATE	BFC
LC-30	BASE CABINET, 12"W, DOOR	AMCASE	HARVEST MAPLE 7953-39 PLASTIC LAMINATE	BFC
LC-31	BASE CABINET, 42"W, DOOR	AMCASE	HARVEST MAPLE 7953-39 PLASTIC LAMINATE	BFC
LC-32	WALL CABINET, 33"W X 30"H, GLASS DOORS	AMCASE	HARVEST MAPLE 7953-39 PLASTIC LAMINATE	BFC
LC-33	WALL CABINET, 36"W X 30"H, GLASS DOORS	AMCASE	HARVEST MAPLE 7953-39 PLASTIC LAMINATE	BFC
LC-34	TALL CABINET, 24"D X 48"W X 90"H, DOORS	AMCASE	HARVEST MAPLE 7953-39 PLASTIC LAMINATE	BFC
LC-35	BASE CABINET, 15"W, THREE DRAWER STACK	AMCASE	HARVEST MAPLE 7953-39 PLASTIC LAMINATE	BFC
LC-36	BASE CABINET, 15"W, FOUR DRAWER STACK	AMCASE	HARVEST MAPLE 7953-39 PLASTIC LAMINATE	BFC
LC-37	BASE CABINET, 30"W, DOORS & DRAWERS	AMCASE	HARVEST MAPLE 7953-39 PLASTIC LAMINATE	BFC
LC-38	60"D X 162"L TRES-1 COUNTERTOP	AMCASE	REFERENCE ELEVATIONS AND FLOOR PLANS.	BFC
LC-39	LAB BENCH SHELVING	AMCASE	FINISHES T.B.D.	BFC
LG-01	UNDERCABINET LIGHTING, 18"L	AMCASE		BFC
LG-02	UNDERCABINET LIGHTING, 30"L	AMCASE		BFC
LG-03	UNDERCABINET LIGHTING, 30"L	AMCASE		BFC
P-01	SINK AND FAUCET, ADA, SINGLE BOWL, 21"D X 30"W	AMCASE	EPOXY SINK WITH GOOSENECK FAUCET SIMILAR TO CHICAGO FAUCETS 895-317GN8AE29VAB	BFC
S-01	HEAVY-DUTY STEEL SHELVING	ULINE	48 x 24 x 72", 5 SHELVES	BFC
S-02	700 SERIES PEDETALS, MOBILE BOX FILE	KI	CLASSIC PULL, NO CUSHION TOP, CHAMPAGNE METALLIC METAL	BINFORD GROUP
S-03A	GEOLOGY-PALEONTOLOGY SPECIMEN CABINET	FISHER SCIENTIFIC	SS1071MF, DOUBLE STACKED, ADD 12 TRAYS PER CABINET, 301-RD	BUYIU
S-03B	GEOLOGY-PALEONTOLOGY SPECIMEN CABINET	FISHER SCIENTIFIC	SS1071MF, DOUBLE STACKED, ADD 12 TRAYS PER CABINET, 301-LD	BFC
S-04	700 SERIES 65-9/32" HIGH WARDROBE MULTIMEDIA STORAGE CABINET	KI	CLASSIC PULL, CHAMPAGNE METALLIC METAL	BINFORD GROUP
SC-01	BOUNDRI PRIVACY SCREEN, 24"W X 18"H	POLYVISION	SIDE DIVIDER AND TOP MOUNT, ARCTIC WHITE	BFC
SC-02	UNIVERSAL SCREEN, 23"x24"	KI	PAINT COLOR: FLANNEL, FELT COLOR: FAWN	BINFORD GROUP
SC-03	UNIVERSAL SCREEN, 23"x48"	KI	PAINT COLOR: FLANNEL, FELT COLOR: FAWN	BINFORD GROUP
ST-01	LAB STOOL	BIOFIT		BFC
ST-02	LAB STOOL, BACKLESS	BIOFIT	RXS-M-RC-S-XF-XA-06-P28540, BLACK	BFC
T-01A	PIROUETTE TABLE, 24"x48", FIXED WITH CASTERS	KI	PLAM TOP: CLASSIC LINEN W/ FLENNEL EDGE, CHAMPAGNE METALLIC LEGS/METAL TRIM, DEAN IN-SURFACE POWER W USB-A/C W/ WIRE MANAGEMENT (1), BLACK, 15FT CORD LENGTH	BINFORD GROUP
T-01B	PIROUETTE TABLE, 24"x60", FIXED WITH CASTERS AND POWER	KI	FINISHES T.B.D.	BINFORD GROUP
T-01C	PIROUETTE TABLE, 24"x60", FIXED WITH CASTERS	KI	PLAM TOP: CLASSIC LINEN W/ FLENNEL EDGE, CHAMPAGNE METALLIC LEGS/METAL TRIM	BINFORD GROUP
T-01D	PIROUETTE TABLE, 24"x48", FIXED WITH CASTERS	KI	PLAM TOP: CLASSIC LINEN W/ FLENNEL EDGE, CHAMPAGNE METALLIC LEGS/METAL TRIM	BINFORD GROUP
T-01E	PIROUETTE TABLE, 24"x60", FIXED WITH CASTERS	KI	FINISHES T.B.D.	BINFORD GROUP
T-02	30" X 84" 4-POST LEG LAB TABLE	AMCASE	TRES-1 TOP	BFC
TK-01	AMPLIFY TASK CHAIR, HIGH BACK, MESH BACK, UPHOLSTERED SEAT, MULTI-ADJUSTABLE ARMS, ENHANCED SYNCHRO W/ SEAT DEPTH ADJUSTMENT, CASTERS	SITONIT	ONYX MCS MESH, POP ONYX FABRIC, BLACK FRAME	BFC

20250312 - BL017 - STUDENT BUILDING (FRANCES MORGAN SWAIN) - F100 ANTHROPOLOGY GEOGRAPHY LABS

INDIANA UNIVERSITY

BLOOMINGTON, INDIANA

ISSUANCES	
10.23.2025	BIDS & CONSTRUCTION
12.04.2025	ADDENDUM 002

DRAWN	ACN/IEP
REVIEWED	ACN

PROJECT NO. 5-0872

NO PART OF THIS DRAWING MAY BE USED OR REPRODUCED IN ANY FORM OR BY ANY MEANS, OR STORED IN A DATA BASE OR RETRIEVAL SYSTEM, WITHOUT PRIOR WRITTEN PERMISSION OF

GMB COPYRIGHT © 2025 ALL RIGHTS RESERVED

FIRST FLOOR FURNITURE PLAN

A7.2.1
FOR REFERENCE ONLY

gmb

Autoset Docs:15-0672 IUB Student Building F100 Anthropology Geography Labs (20250312) 5-0672A 2025.v1
1/23/2025 11:24:41 AM

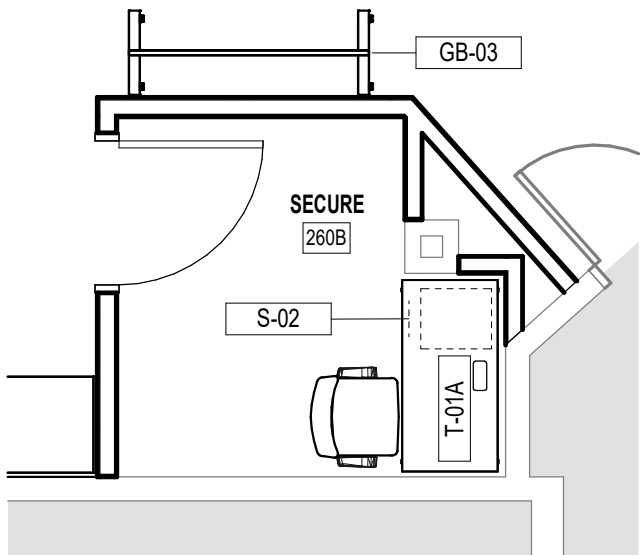

2
A7.2.2 ADD ALTERNATE #2 SERVER ROOM 260B FURNITURE PLAN
1/4" = 1'-0"

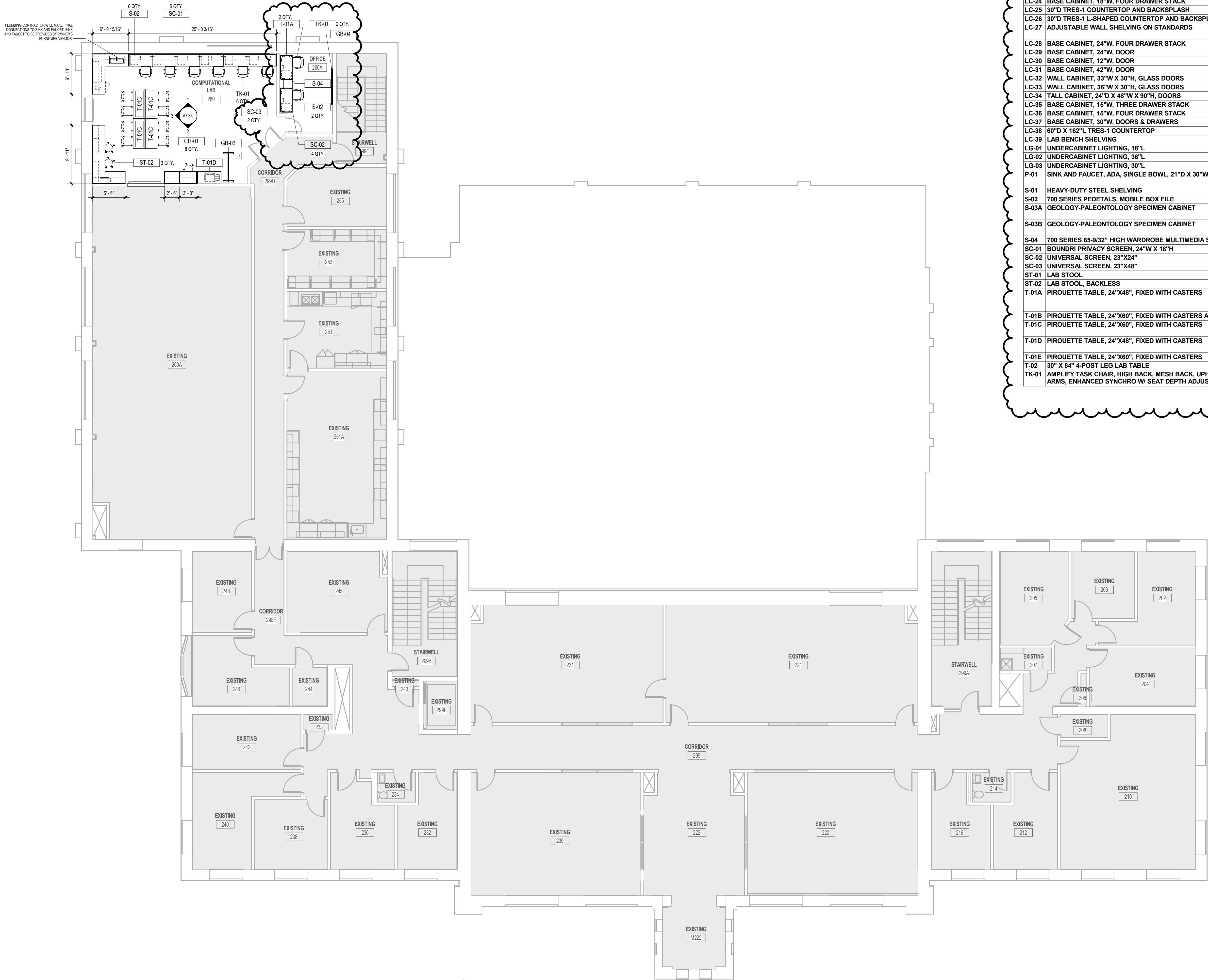

↑ SECOND FLOOR FURNITURE PLAN
1/8" = 1'-0"

GENERAL FURNITURE NOTES:

- ALL FURNITURE TO BE PROVIDED BY OWNER'S FURNITURE VENDOR.
- CASEWORK AND ALL ASSOCIATED ITEMS (I.E., BUT NOT LIMITED TO COUNTERTOPS, PLUMBING FIXTURES, UNDERCABINET LIGHTS, ETC.) IN ROOMS 260, 330 AND 332 TO BE PROVIDED BY OWNER'S CASEWORK VENDOR. CONTRACTOR IS RESPONSIBLE FOR ROUGH-IN AND FINAL CONNECTIONS TO PLUMBING FIXTURES. CONTRACTOR IS RESPONSIBLE FOR ROUGH-IN AND DEVICES FOR ALL UNDERCABINET LIGHTS (AND MATERIAL/INSTALLATION OF POWER/RACEWAY ON ISLANDS 330 ONLY).
- REFER TO ELEVATION DRAWINGS ON A7.3.0 FOR LAB CASEWORK FURNITURE TYPES AND PLACEMENT.

FURNITURE SCHEDULE - N.I.C., PROVIDED BY OWNER'S FURNITURE & CASEWORK VENDOR				
TAG	DESCRIPTION	MANUF.	COMMENTS	VENDOR
CH-01	STRIVE CHAIR, 4 LEGS W/ CASTERS, ARMLESS	KI	CAYENNE POLY, CHAMPAGNE METALLIC LEGS	BINFORD GROUP
CH-02	MOVI NESTING CHAIR, ARMS	SITONIT	FINISHES T.B.D.	BFC
CR-02	ARTIFACT CART	ULINE	UTILITY CART STANDARD, 45 x 25 x 33", MODEL # H-2504BL, BLACK	BFC
DH-02	DRENCH HOSE	WATERSAVER	EW1022, EMERGENCY SHOWER, SEMI-CONCEALED, STAINLESS STEEL SHOWER HEAD AND PIPE	BFC
DR-01	48"W X 36"H DRYING RACK	AMCASE		BFC
GB-01	8"W X 4"H GLASS MARKERBOARD	CLARUS	FLOAT MAGNETIC 1/4" TEMPERED GLOSS GLASS W/ CUSTOM RED TRIDENT SO-1-93709	BFC
GB-02	4"W X 4"H GLASS MARKERBOARD	CLARUS	FLOAT MAGNETIC 1/4" TEMPERED GLOSS GLASS W/ CUSTOM GRAY TRIDENT, SO-1-93709	BFC
GB-03	MOBILE GLASSBOARD	CLARUS	60"W X 54"H, GOI S, SATIN SILVER FRAME, BLACK CASTERS, C100 PURE WHITE GLASS	BFC
GB-04	6"W X 4"H GLASS MARKERBOARD	CLARUS	FLOAT MAGNETIC 1/4" TEMPERED GLOSS GLASS W/ CUSTOM GRAY TRIDENT, SO-1-93709	BFC
GB-05	4"W X 4"H GLASS MARKERBOARD	CLARUS	FLOAT MAGNETIC 1/4" TEMPERED GLOSS GLASS	BFC
LC-01	WALL CABINET, 24"W X 30"H, OPEN SHELVING	AMCASE	HARVEST MAPLE 7953-39 PLASTIC LAMINATE	BFC
LC-02	WALL CABINET, 48"W X 24"H, DOORS	AMCASE	HARVEST MAPLE 7953-39 PLASTIC LAMINATE	BFC
LC-03	WALL CABINET, 12"W X 30"H, DOOR	AMCASE	HARVEST MAPLE 7953-39 PLASTIC LAMINATE	BFC
LC-04	24"D TRES-1 COUNTERTOP, BACKSPLASH, AND SIDESPLASHES	AMCASE	REFERENCE ELEVATIONS AND FLOOR PLANS FOR DIMENSIONS.	BFC
LC-05	BASE CABINET, SINK APRON BASE, 48"W, ADA W/ REMOVABLE PANEL	AMCASE	HARVEST MAPLE 7953-39 PLASTIC LAMINATE	BFC
LC-06	WALL CABINET, 24"W X 30"H, OPEN SHELVING	AMCASE	HARVEST MAPLE 7953-39 PLASTIC LAMINATE	BFC
LC-07	WALL CABINET, 30"W X 30"H, GLASS DOORS, LOCKABLE	AMCASE	HARVEST MAPLE 7953-39 PLASTIC LAMINATE	BFC
LC-09	WALL CABINET, 36"W X 30"H, OPEN SHELVING	AMCASE	HARVEST MAPLE 7953-39 PLASTIC LAMINATE	BFC
LC-10	24"D TRES-1 L-SHAPED COUNTERTOP AND BACKSPLASH	AMCASE	REFERENCE ELEVATIONS AND FLOOR PLANS FOR DIMENSIONS.	BFC
LC-11	24"D TRES-1 COUNTERTOP AND BACKSPLASH	AMCASE	REFERENCE ELEVATIONS AND FLOOR PLANS FOR DIMENSIONS.	BFC
LC-12	24"D TRES-1 COUNTERTOP, BACKSPLASH, SIDESPLASHES, ADJUSTABLE HEIGHT	AMCASE	REFERENCE ELEVATIONS AND FLOOR PLANS FOR DIMENSIONS.	BFC
LC-13	BASE CABINET, 30"W, DOORS, LOCKABLE	AMCASE	HARVEST MAPLE 7953-39 PLASTIC LAMINATE	BFC
LC-14	BASE CABINET, 24"W, DOOR & DRAWER	AMCASE	HARVEST MAPLE 7953-39 PLASTIC LAMINATE	BFC
LC-15	WALL CABINET, 33"W X 30"H, OPEN SHELVING	AMCASE	HARVEST MAPLE 7953-39 PLASTIC LAMINATE	BFC
LC-16	WALL CABINET, 27"W X 30"H, OPEN SHELVING	AMCASE	HARVEST MAPLE 7953-39 PLASTIC LAMINATE	BFC
LC-17	WALL CABINET, 27"W X 30"H, GLASS DOORS, LOCKABLE	AMCASE	HARVEST MAPLE 7953-39 PLASTIC LAMINATE	BFC
LC-18	WALL CABINET, 24"W X 30"H, DOOR	AMCASE	HARVEST MAPLE 7953-39 PLASTIC LAMINATE	BFC
LC-19	WALL CABINET, 42"W X 30"H, DOOR	AMCASE	HARVEST MAPLE 7953-39 PLASTIC LAMINATE	BFC
LC-20	WALL CABINET, 31 1/2"W X 30"H, FILLER	AMCASE	HARVEST MAPLE 7953-39 PLASTIC LAMINATE	BFC
LC-21	BASE CABINET, 2"W X 32 1/4"H, FILLER END PANEL	AMCASE	HARVEST MAPLE 7953-39 PLASTIC LAMINATE	BFC
LC-22	BASE CABINET, 30"W, DOORS	AMCASE	HARVEST MAPLE 7953-39 PLASTIC LAMINATE	BFC
LC-23	BASE CABINET, SINK APRON BASE, 48"W X 30"D, ADA W/ REMOVABLE PANEL	AMCASE	HARVEST MAPLE 7953-39 PLASTIC LAMINATE	BFC
LC-24	BASE CABINET, 18"W, FOUR DRAWER STACK	AMCASE	HARVEST MAPLE 7953-39 PLASTIC LAMINATE	BFC
LC-25	30"D TRES-1 COUNTERTOP AND BACKSPLASH	AMCASE	REFERENCE ELEVATIONS AND FLOOR PLANS FOR DIMENSIONS.	BFC
LC-26	30"D TRES-1 L-SHAPED COUNTERTOP AND BACKSPLASH	AMCASE	REFERENCE ELEVATIONS AND FLOOR PLANS FOR DIMENSIONS.	BFC
LC-27	ADJUSTABLE WALL SHELVING ON STANDARDS	AMCASE	STANDARDS 30" APART W/ 3" OVERHANG EACH SIDE, TWO SHELVES, HARVEST MAPLE 7953-39 PLASTIC LAMINATE	BFC
LC-28	BASE CABINET, 24"W, FOUR DRAWER STACK	AMCASE	HARVEST MAPLE 7953-39 PLASTIC LAMINATE	BFC
LC-29	BASE CABINET, 24"W, DOOR	AMCASE	HARVEST MAPLE 7953-39 PLASTIC LAMINATE	BFC
LC-30	BASE CABINET, 12"W, DOOR	AMCASE	HARVEST MAPLE 7953-39 PLASTIC LAMINATE	BFC
LC-31	BASE CABINET, 42"W, DOOR	AMCASE	HARVEST MAPLE 7953-39 PLASTIC LAMINATE	BFC
LC-32	WALL CABINET, 33"W X 30"H, GLASS DOORS	AMCASE	HARVEST MAPLE 7953-39 PLASTIC LAMINATE	BFC
LC-33	WALL CABINET, 36"W X 30"H, GLASS DOORS	AMCASE	HARVEST MAPLE 7953-39 PLASTIC LAMINATE	BFC
LC-34	TALL CABINET, 24"D X 48"W X 90"H, DOORS	AMCASE	HARVEST MAPLE 7953-39 PLASTIC LAMINATE	BFC
LC-35	BASE CABINET, 15"W, THREE DRAWER STACK	AMCASE	HARVEST MAPLE 7953-39 PLASTIC LAMINATE	BFC
LC-36	BASE CABINET, 15"W, FOUR DRAWER STACK	AMCASE	HARVEST MAPLE 7953-39 PLASTIC LAMINATE	BFC
LC-37	BASE CABINET, 30"W, DOORS & DRAWERS	AMCASE	HARVEST MAPLE 7953-39 PLASTIC LAMINATE	BFC
LC-38	60"D X 162"L TRES-1 COUNTERTOP	AMCASE	REFERENCE ELEVATIONS AND FLOOR PLANS.	BFC
LC-39	LAB BENCH SHELVING	AMCASE	FINISHES T.B.D.	BFC
LG-01	UNDERCABINET LIGHTING, 18"L	AMCASE		BFC
LG-02	UNDERCABINET LIGHTING, 36"L	AMCASE		BFC
LG-03	UNDERCABINET LIGHTING, 30"L	AMCASE		BFC
P-01	SINK AND FAUCET, ADA, SINGLE BOWL, 21"D X 30"W	AMCASE	EPOXY SINK WITH GOOSENECK FAUCET SIMILAR TO CHICAGO FAUCETS 899-317GN8AE29VAB	BFC
S-01	HEAVY DUTY STEEL SHELVING	ULINE	48 x 24 x 72", 5 SHELVES	BFC
S-02	700 SERIES PEDESTALS, MOBILE BOX FILE	KI	CLASSIC PULL, NO CUSHION TOP, CHAMPAGNE METALLIC METAL	BINFORD GROUP
S-03A	GEOLOGY-PALEONTOLOGY SPECIMEN CABINET	FISHER SCIENTIFIC	S51071MF, DOUBLE STACKED, ADD 12 TRAYS PER CABINET, 301-RD	BUYIU
S-03B	GEOLOGY-PALEONTOLOGY SPECIMEN CABINET	FISHER SCIENTIFIC	S51071MF, DOUBLE STACKED, ADD 12 TRAYS PER CABINET, 301-LD	
S-04	700 SERIES 65-9/32" HIGH WARDROBE MULTIMEDIA STORAGE CABINET	KI	CLASSIC PULL, CHAMPAGNE METALLIC METAL	BINFORD GROUP
SC-01	BOUNDRI PRIVACY SCREEN, 24"W X 18"H	POLYVISION	SIDE DIVIDER AND TOP MOUNT, ARCTIC WHITE	BFC
SC-02	UNIVERSAL SCREEN, 23"x24"	KI	PAINT COLOR: FLANNEL, FELT COLOR: FAWN	BINFORD GROUP
SC-03	UNIVERSAL SCREEN, 23"x48"	KI	PAINT COLOR: FLANNEL, FELT COLOR: FAWN	BINFORD GROUP
ST-01	LAB STOOL	BIOFIT		BFC
ST-02	LAB STOOL, BACKLESS	BIOFIT	RXS-M-RC-S-XF-XA-06-P28540, BLACK	BFC
T-01A	PIROUETTE TABLE, 24"x48", FIXED WITH CASTERS	KI	PLAM TOP: CLASSIC LINEN W/ FLENNEL EDGE, CHAMPAGNE METALLIC LEGS/METAL TRIM, DEAN IN-SURFACE POWER W/ USB-A/C W/ WIRE MANAGEMENT (1), BLACK, 15FT CORD LENGTH	BINFORD GROUP
T-01B	PIROUETTE TABLE, 24"x60", FIXED WITH CASTERS AND POWER	KI	FINISHES T.B.D.	BINFORD GROUP
T-01C	PIROUETTE TABLE, 24"x60", FIXED WITH CASTERS	KI	PLAM TOP: CLASSIC LINEN W/ FLENNEL EDGE, CHAMPAGNE METALLIC LEGS/METAL TRIM	BINFORD GROUP
T-01D	PIROUETTE TABLE, 24"x48", FIXED WITH CASTERS	KI	PLAM TOP: CLASSIC LINEN W/ FLENNEL EDGE, CHAMPAGNE METALLIC LEGS/METAL TRIM	BINFORD GROUP
T-01E	PIROUETTE TABLE, 24"x60", FIXED WITH CASTERS	KI	FINISHES T.B.D.	BINFORD GROUP
T-02	30" X 84" 4-POST LEG LAB TABLE	AMCASE	TRES-1 TOP	BFC
TK-01	AMPLIFY TASK CHAIR, HIGH BACK, MESH BACK, UPHOLSTERED SEAT, MULTI-ADJUSTABLE ARMS, ENHANCED SYNCHRO W/ SEAT DEPTH ADJUSTMENT, CASTERS	SITONIT	ONYX MCS MESH, POP ONYX FABRIC, BLACK FRAME	BFC

ISSUANCES	
10.23.2025	BIDS & CONSTRUCTION
12.04.2025	ADDENDUM 002

DRAWN	ACN/IEP
REVIEWED	ACN
PROJECT NO. 5-0672	
NO PART OF THIS DRAWING MAY BE USED OR REPRODUCED IN ANY FORM OR BY ANY MEANS, OR STORED IN A DATA BASE OR RETRIEVAL SYSTEM, WITHOUT PRIOR WRITTEN PERMISSION OF GMB COPYRIGHT © 2025 ALL RIGHTS RESERVED	

Autodesk Docs://5-6672 IUB Student Building F100 Anthropology Geography Labs (20250312)/5-6672A 2025.rvt
12/3/2025 11:24:42 AM