

# ADDENDUM



## SECTION 00 91 11.03 - ADDENDUM 003

### OWNER

INDIANA UNIVERSITY

### PROJECT

20250312 - BL017 STUDENT BUILDING  
(FRANCES MORGAN SWAIN) - F100  
ANTHROPOLOGY GEOGRAPHY LABS

A/E PROJECT 5-6672

### PURPOSE

THIS ADDENDUM SHALL FORM PART OF THE  
BIDDING DOCUMENTS. CHANGES, ADDITIONS,  
CLARIFICATION OR DELETIONS HEREIN  
SUPERSEDE THE DRAWINGS AND  
SPECIFICATIONS. BIDDERS SHALL INCLUDE  
ON THE PROPOSAL FORM  
ACKNOWLEDGEMENT OF THE RECEIPT OF  
THIS ADDENDUM.

### ATTACHMENTS

REISSUED SHEETS: A1.1.0

### ARCHITECT-ENGINEER

GMB  
317.641.0674  
WWW.GMB.COM

# ADDENDUM



## **GENERAL**

### **1.1 BIDDER QUESTION & ANSWER (NEW)**

Q: Referencing Sheet A1.1.0 Elevations 1,2,3,4. Just want to confirm that the new TRES-1 countertops and backsplashes will be furnished and installed by the Owner's vendor?

A: The TRES-1 countertops and backsplashes on A1.1.0 are by GC. They are associated with the salvaged casework that is by GC; therefore the GC is to provide the countertops here. Spaces with all new casework has casework by the Owner's vendor.

### **1.2 BIDDER QUESTION & ANSWER (NEW)**

Q: Contractor is asking for the acceptability of mounting aluminum wire mold boxes over existing receptacles and back boxes if the layout matches. The intention would be to reduce the amount of surface mount aluminum raceway and provide a more aesthetically pleasing installation that would also show cost savings back to the owner. Review and advise of any questions or concerns

A: If the layout and elevations match, this is acceptable. Several wire mold and outlet locations are intended to be at specific elevations to be above counters and/or below shelving, verify alignment with Architectural elevations.

### **1.3 BIDDER QUESTION & ANSWER (NEW)**

Q: Will the building elevator be available for transporting materials by the contractor throughout the project?

A: Yes, the building elevator is available for transporting materials. The elevator must be protected throughout the duration of the project, including floor protection inside and outside of the elevator.

## **SHEET CLARIFICATIONS / REVISIONS**

### **2.1 SHEET A1.1.0 - GROUND FLOOR PLAN & DOOR SCHEDULE (REISSUED)**

A. Note clarified for who provides countertops in Dry Lab 028

**END OF SECTION**

## GENERAL FLOOR PLAN NOTES:

1. DIMENSIONS GIVEN ARE TO THE FINISHED FACE OF METAL STUD PARTITION WALLS.
2. INTERIOR STUD WALLS ARE TO USE 3/8" METAL STUD FRAMING UNLESS OTHERWISE NOTED.
3. EXTERIOR ALL WALLS ABOVE FINISH (MASSORY OR STUCCO) TO BOTTOM OF DECK ABOVE LENSES NOTED OTHERWISE.
4. REFERENCE STRUCTURAL, MECHANICAL, PLUMBING AND ELECTRICAL FOR ITEMS NOT SHOWN. COORDINATE AS REQUIRED INCLUDING NECESSARY FRAMING, BLOCKING ETC.
5. FIELD VERIFY ALL DIMENSIONS PRIOR TO FABRICATION OF ANY CANNETRY, FRAMES, STRUCTURAL ITEMS, ETC.
6. PROVIDE PANTED ACCESS PANELS IN WALLS AND CEILINGS TO PROVIDE ACCESS TO CONCEALED ITEMS INCLUDING BUT NOT LIMITED TO: SUPPLIES, CONTROLS, MECH. EQUIPMENT, ETC. ACCESS PANELS MAY NOT ALWAYS BE SHOWN ON PLANS. IT IS THE CONTRACTOR'S RESPONSIBILITY TO DETERMINE LOCATIONS. COORDINATE LOCATIONS WITH OTHER GENERAL CONTRACTOR'S SITE VERIFICATION.
7. COORDINATE WALLS WITH COLUMNS AND OTHER ENCASED ITEMS. COLUMNS ARE TO BE CONTAINED WITHIN WALLS. THE CONTRACTOR SHALL INCLUDE FRAMING STUDS TO GO TO FLOOR JOISTS. COORDINATE WITH ALL MOUNTED CASEWORK, ELECTRICAL PANELS, ETC. WHERE WALLS REQUIRE EXTRA WIDTH THE ENTIRE WALL SHALL BE WIDENED UNLESS APPROVED BY ARCHITECT.
8. PROVIDE MINIMUM CLEARANCES AT ALL DOORS PER DETAILS. SEE G-01 FOR REQUIREMENTS.
9. FOR ALL CABINERY, SEE INTERIOR ELEVATIONS FOR LAYOUTS. FIELD VERIFY CLEAR WIDTHS PRIOR TO FABRICATION. COORDINATE WITH ALL CASEWORK AND PROVIDE MINIMUM CLEARANCES AS NECESSARY FOR ALL WALL MOUNTED CASEWORK.
10. CONTRACTOR TO MAINTAIN / REPAIR RATES OF EXISTING PARTITIONS AS AFFECTED BY DEMOLITION / NEW CONSTRUCTION. TYPICAL THROUGH FLOOR.
11. SEAL ALL PENETRATIONS IN FINE FURRED FLOORS AND WALLS WITH APPROVED FIRESTOPPING.
12. WALLS TO BE PATCHED WITH LIKE MATERIALS WHERE EXISTING WALLS HAVE BEEN COMPROMISED FROM DEMOLITION. THIS INCLUDES, BUT NOT BE LIMITED TO REMOVAL AND REINSTALLATION OF CASEWORK AND WALL MOUNTED EQUIPMENT IN ORDER TO ACHIEVE SATISFACORY PATCH.
13. ALL FURNITURE TO BE PROVIDED BY OWNERS FURNITURE VENDOR.
14. CASEWORK AND ALL ASSOCIATED ITEMS (INC. BUT NOT LIMITED TO COUNTERTOPS, MOUNTING CABBINETS, UNDERCABNET LIGHTS, ETC.) IN DOORS 301, 30A AND 302 TO BE PROVIDED BY OWNERS CASEWORK VENDOR. CONTRACTOR IS RESPONSIBLE FOR COORDINATING WITH CASEWORK VENDOR TO PROVIDE ALL NECESSARY FRAMING, BLOCKING FOR ROUGH-IN AND FINISHES FOR ALL UNDERCABNET LIGHTS AND MATERIAL INSTALLATION OF POWER/CANAL ON ISLAND 301.

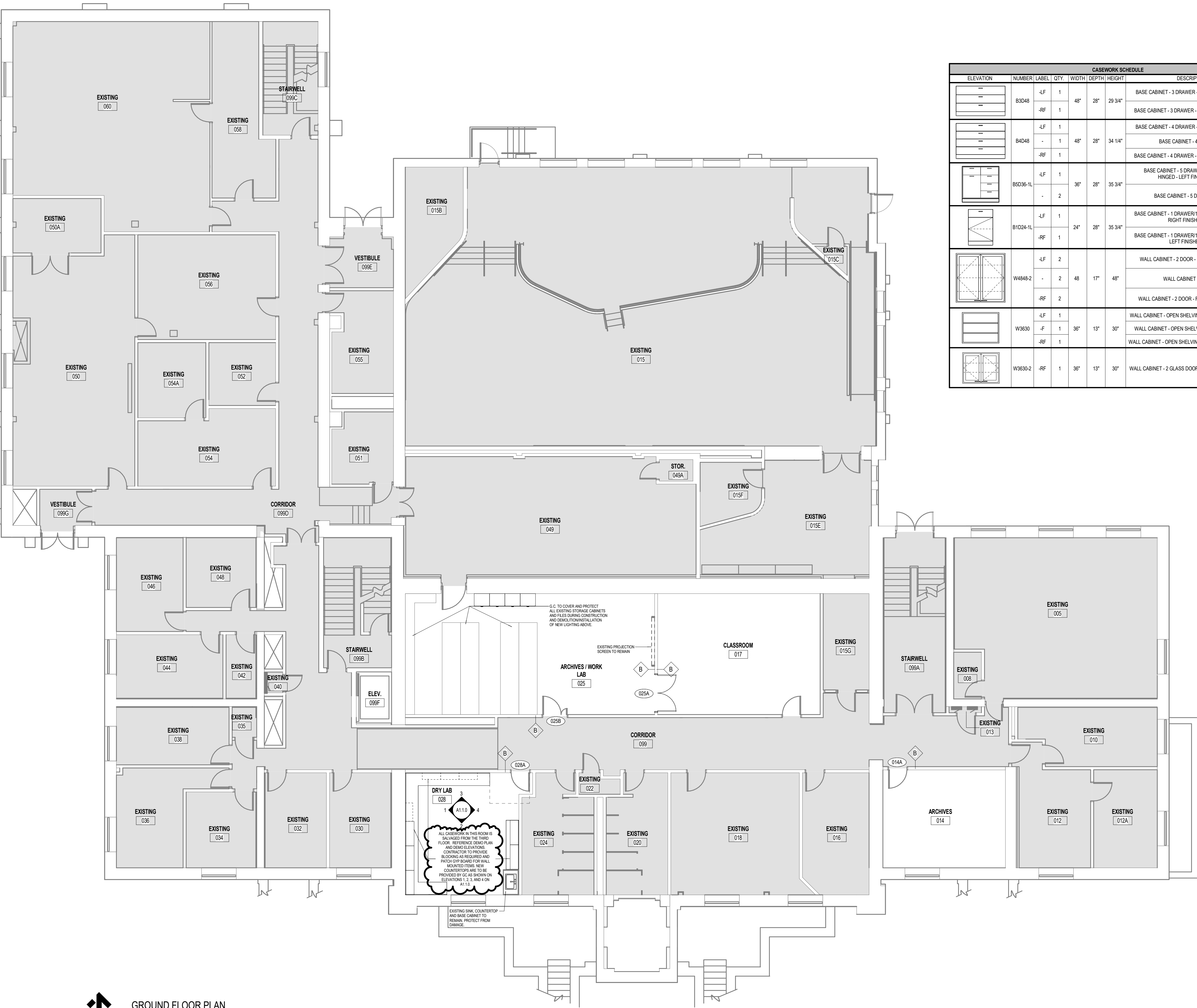

WALL TYPE CODES									
WALL CORE MATERIAL		MATERIAL WIDTH		WALL HEIGHT CODE		WALL MODIFIER CODE		WALL GYPSUM BOARD LAYERS	
CODE	DESCRIPTION	CODE	WIDTH	CODE	DESCRIPTION	CODE	DESCRIPTION	CODE	DESCRIPTION
A	METAL STUDS		7/8" FURRING CHANNEL	A	TO UNDERSIDE OF STRUCTURAL DECK		(BLANK) NO MODIFIER		(BLANK) NO GYP BD
		1	1 5/8" METAL STUD			A	SOUND ATTENUATION BATTS	01	(0+) + (1)
		2	2 1/2" METAL STUD			F	FIRE RATED ASSEMBLY	11	(1+) + (1)
		3	3 5/8" METAL STUD	B	TO F' ABOVE CEILING				
				D	EXISTING WALL OPENING INFILL				

NOTE: ALL WALLS TO BE SIA-A-11 UNLESS NOTED OTHERWISE.

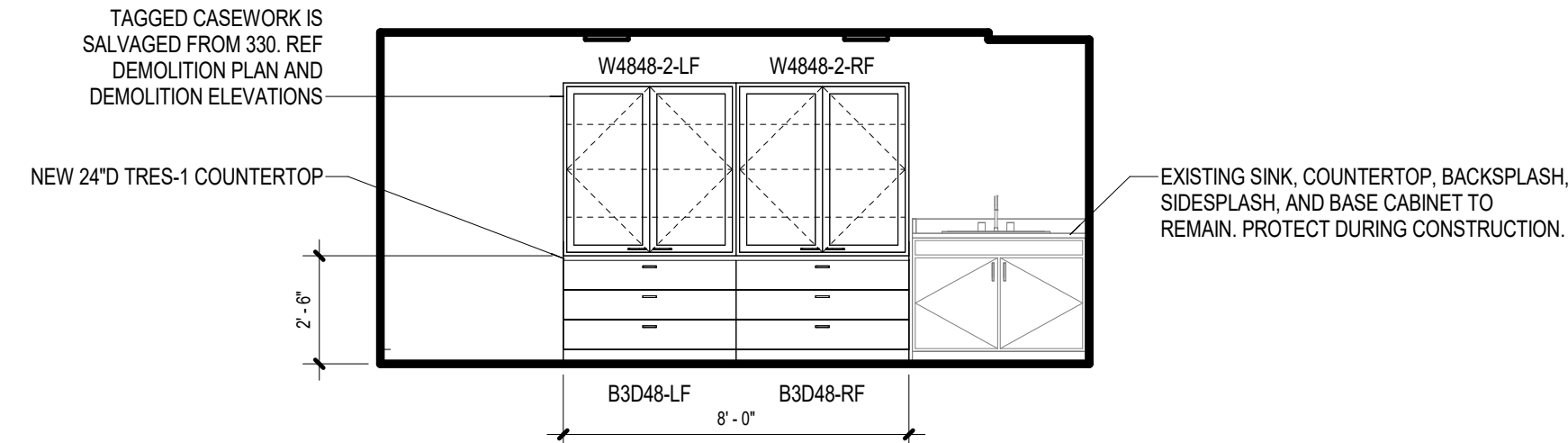

4 028 DRY LAB EAST  
A110 1/4" = 1'-0"

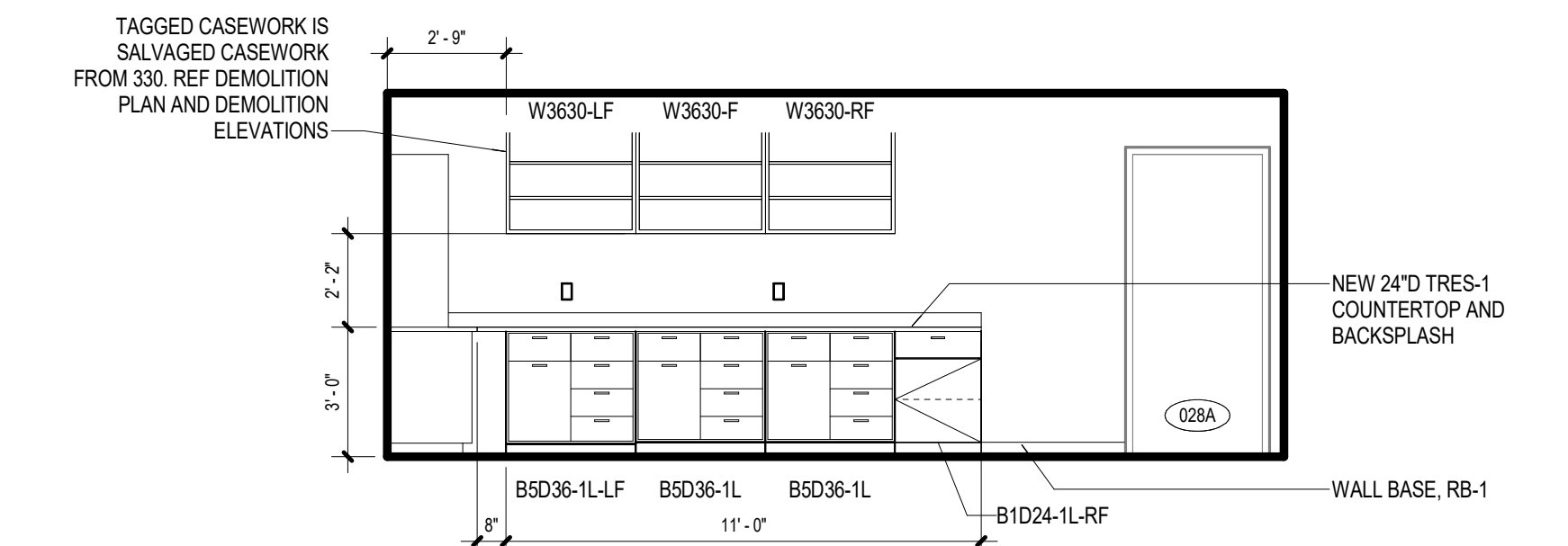

3 028 DRY LAB NORTH  
A110 1/4" = 1'-0"

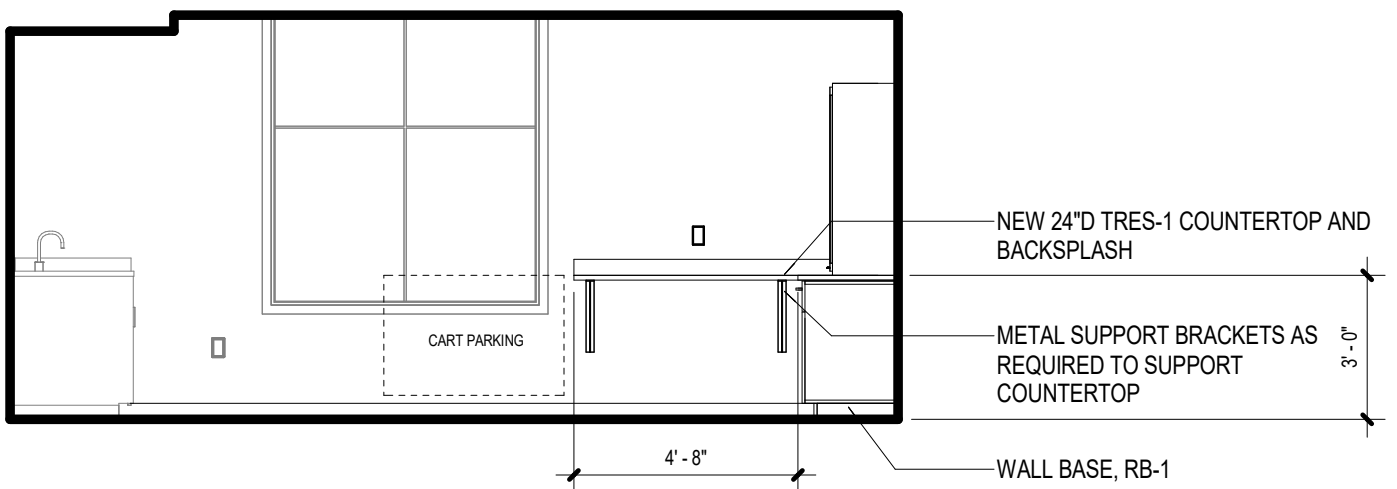

2 028 DRY LAB SOUTH  
A110 1/4" = 1'-0"

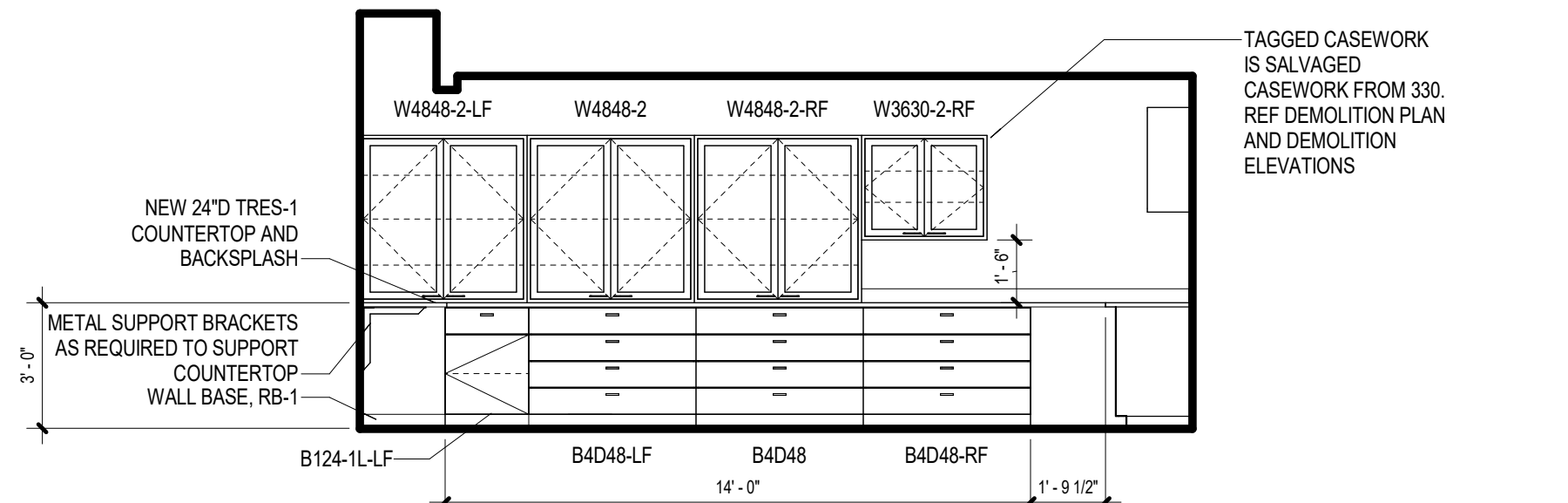

1 028 DRY LAB WEST  
A110 1/4" = 1'-0"